c
77.101
84f
917
356365

M. L

GENEALOGY COLLECTION

ALLEN COUNTY PUBLIC LIBRARY
3 1833 01786 3678

GENEALOGY
977.101
C84F

3-9-66

Digitized by the Internet Archive
in 2016

https://archive.org/details/farmjournalillus00unse_0

LUMBER

GLEDHILL & KIME LUMBER CO.

Manufacturers of

Doors, Sash, Interior Finish, Special Mill Work, Cisterns and Silos

CRESTLINE Phone 59 OHIO

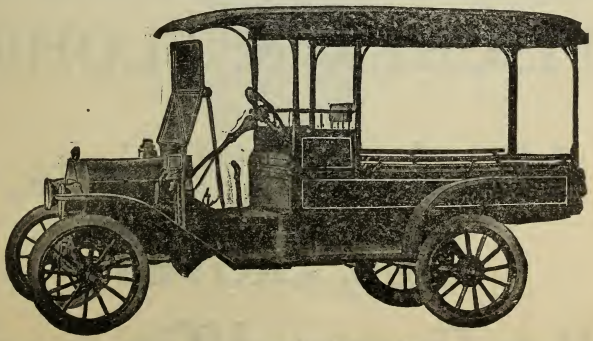

L. R. SPONSELLER

Distributor

BUCYRUS, OHIO

Smith Form-a-Tractor

Phone 5374

Taxi and Auto Livery

The Dairy Products Company

DISTRIBUTORS OF

Clarified and Pasteurized Milk and Cream
Ice Cream and Ices of All Kinds

H. T. SWINEFORD, Proprietor

PHONE 5151

BUCYRUS, OHIO

FISCHER & FLOHR

DEALERS IN

Hardware, Paints, Oils, Stoves Roofing and Tinning

BUCYRUS, OHIO

THE FARM JOURNAL ILLUSTRATED

RURAL DIRECTORY

OF

CRAWFORD COUNTY

OHIO

(With a Complete Road Map of the County)

PUBLISHED BY

WILMER ATKINSON COMPANY

PHILADELPHIA

1917

OPPOSITE COURT HOUSE PHONE 5451

SAMUEL E. AUCK

Real Estate, General Insurance, Farm Loans

INVESTMENT AND SURETY BONDS

Automobile, Fire, Property Damage and Liability Insurance

BUCYRUS - - - OHIO

Prompt Taxi Service

Phone 5389

We make a Specialty of making Train Calls Country Service and City Calls

All City Calls 25 cents

A trial of our service will convince you of our ability to please

A. S. CARMEAN

Phone 5389

100 Gaius Street **BUCYRUS, OHIO**

A Popular Watering Place.

CRAWFORD COUNTY

SOME FACTS AND FIGURES

CRAWFORD COUNTY, with a total of 2,494 farms in an area of 409 square miles, is distinctly a farm county. More than 93 per cent. of the entire area of the county is in its farms, and more than 83 per cent. is under cultivation. The farms are, as a rule, of more than average size, about 5 per cent. being under ten acres. They are almost, without exception, profitable and correspondingly valuable. The farmers, as a class, are the most prosperous folks in the county. In view of the number of farms, that is in itself a statement of the wealth of this section.

The farm population of Crawford County is almost exclusively native-born white.

1356365

It is interesting to note the number of farms in the county operated by their owners. Of this class, there are 1,659, or 66 per cent. One thousand two hundred and fifty-three, or 75 per cent. of them are reported free of mortgage debt. This is an exceptionally large percentage. Of the balance the remarkably low mortgage indebtedness of only 27 per

WM. WISE & SONS

FURNITURE DEALERS

AND

FUNERAL DIRECTORS

WISE BLOCK, SOUTH SANDUSKY AVENUE

BUCYRUS - - - - - - OHIO

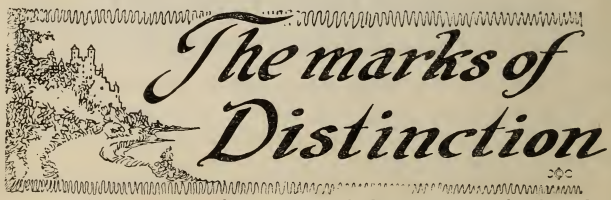

The unmistakable marks of distinction to be found in a funeral conducted by us is a guarantee of the high character of our moderately priced burials. We have a thorough knowledge of the undertaker's art and can assure you of fair, courteous treatment.

IRA G. FOSTER

Funeral Director and Licensed Embalmer

Lady Assistant in Caring for Women and Children

Residence Phone 2-177
Office Phone 177

Ambulance and Motor Service

CRESTLINE, OHIO

cent. of the entire valuation is carried. Even in the absence of other statistical figures, these mortgage statements alone would indicate exceptional prosperity among Crawford County farmers.

The largest single crop, and the one produced most generally throughout the entire county, is corn, of which 1,717,991 bushels were produced in 1910, a notably bad crop year, but the latest for which authoritative figures are available. Following closely on this for quantity is oats, with a total of 1,110,764 bushels, wheat third with 437,744 bushels, and potatoes fourth with 144,114 bushels. The combined total value of these four crops was in excess of three million dollars.

Everywhere is an atmosphere of hard work. Everyone takes work seriously and as a matter of course. There is no false pride about it, and no failure to realize its importance and its necessity. Rich farmers' wives and sons and daughters take pride in their fine butter, their eggs, their vegetables, their chickens and their stock. The relations between the people of the farms and the people of the county seat are most cordial. The farmers deposit their savings in the local banks and deal in the local stores.

This directory is published in the belief that it will serve to acquaint the residents of one end of the county with those of the other. We believe it to be accurate. We realize, however, that even in the most carefully compiled and printed books certain errors are bound to appear, and we apologize in advance for any such that may be found by our subscribers.

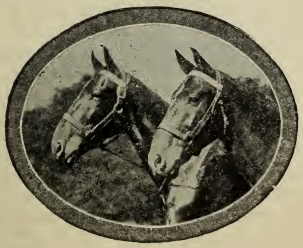

SPRAYING FORMULAS

FUNGICIDES.—Bordeaux mixture is made by taking three pounds of sulphate of copper, four pounds of quicklime, fifty gallons of water. To dissolve the copper sulphate, put it into a coarse cloth bag and suspend the bag in a receptacle partly filled with water. Next, slake the lime in a tub, and strain the milk of lime thus obtained into another receptacle. Now get some one to help you, and with buckets, *simultaneously* pour the two liquids into the spraying barrel or tank. Lastly, add sufficient water to make fifty gallons. It is safe to use this full-strength Bordeaux on almost all foliage—except, perhaps, on extra tender things, such as watermelon vines, peach trees, etc. For these it is wiser to use a half-strength mixture.

FORMALIN.—This is also called formaldehyde, and may be purchased at drug stores. Its principal use is to treat seed potatoes to prevent "scab." Soak the whole seed for two hours in a mixture of one-half pint formalin and fifteen gallons of cold water; dry the seed, cut, and plant in ground that has not recently grown potatoes.

BORDEAUX COMBINED WITH INSECT POISON.—By adding one-quarter pound of Paris green to each fifty gallons of Bordeaux, the mixture becomes a combined fungicide and insecticide. Or, instead of Paris green, add about two pounds of arsenate of lead. The advantages of arsenate of lead over Paris green are, first, it is not apt to burn foliage even if used in rather excessive quantities; and, second, it "sticks" to the foliage, etc., better and longer.

INSECTICIDES.—ARSENATE OF LEAD.—This is the best insecticide for chewing insects, and is for sale by seedsmen. Use about two pounds in fifty gallons of water.

WHITE HELLEBORE.—This, if fresh, may be used instead of Paris green in some cases—worms on currant and gooseberry bushes, for instance. (It is not such a powerful poison as the arsenites, and would not do so well for tough insects such as potato-bugs.) Steep two ounces in one gallon of hot water, and use as a spray.

FOR SUCKING INSECTS.—Now we come to another class of insecticides, suited to insects which suck a plant's juice but do not chew. Arsenic will not kill such pests; therefore we must resort to solutions which kill by *contact*.

KEROSENE EMULSION.—One-half pound of hard or one quart of soft soap; kerosene, two gallons; boiling soft water, one gallon. If hard soap is used, slice it fine and dissolve it in water by boiling; add the boiling solution (away from the fire) to the kerosene, and stir or violently churn for from five to eight minutes, until the mixture assumes a creamy consistency. If a spray pump is at hand, pump the mixture back upon itself with considerable force for about five minutes. Keep this as a stock. *It must be further diluted with water before using.* One part of emulsion to fifteen parts of water, is about right for lice.

CARBOLIC ACID EMULSION.—Made by dissolving one pound of hard soap or one quart of soft soap in a gallon of boiling water, to which one pint of *crude* carbolic acid is added, the whole being stirred into an emulsion. One part of this is added to about thirty-five parts of water and poured around the bases of the plants, about four ounces per plant at each application, beginning when the plants are set out and repeated every week or ten days until the last of May. Used to fight maggots.

WHALE-OIL SOAP SOLUTION.—Dissolve one pound of whale-oil soap in a gallon

of hot water, and dilute with about six gallons of cold water. This is a good application for aphis (lice) on trees or plants. For oyster-shell or scurvy scale use this spray in May or June or when the tiny scale lice are moving about on the bark.

Tobacco Tea.—Place five pounds of tobacco stems in a water-tight vessel, and cover them with three gallons of hot water. Allow to stand several hours; dilute the liquor by adding about seven gallons of water. Strain and apply. Good for lice.

Lime-Sulphur Mixture.—Slake twenty-two pounds of fresh lump lime in the vessel in which the mixture is to be boiled, using only enough water to cover the lime. Add seventeen pounds of sulphur (flowers or powdered), having previously mixed it in a paste with water. Then boil the mixture for about an hour in about ten gallons of water, using an iron but not a copper vessel. Next add enough more water to make, in all, fifty gallons. Strain through wire sieve or netting, and apply while mixture is still warm. A good, high-pressure pump is essential to satisfactory work. Coat every particle of the tree. This is the standard San Jose scale remedy, although some orchardists prefer to use the soluble oil sprays now on the market.

Pyrethrum, or Persian Insect Powder.—It may be dusted on with a powder bellows when the plants are wet; or one ounce of it may be steeped in one gallon of hot water, and sprayed on the plants at any time. It is often used on flowers, in greenhouses, on vegetables, etc.

Bisulphide of Carbon.—This is used to kill weevils in beans and peas, etc. It comes in liquid form and may be had of druggists. When exposed to the air it quickly vaporizes into a poisonous and explosive gas which is heavier than air and which will destroy all insect life. (Caution.—Do not inhale the vapor, and allow no lights near.)

Tobacco stems, tobacco dust, kainit, soot, freshly-slaked lime, dust, etc., are often used as insect *preventives*—in the soil around plants to keep away grubs, worms and maggots, or dusted on to discourage the visits of cucumber bugs, etc. (Note.—The first four are excellent fertilizers as well as insect preventives.)

Crows and blackbirds frequently pull up planted corn. The best preventive is to tar the seed, as follows: Put the seed into a pail and pour on enough warm water to cover it. Add a teaspoonful of coal-tar to a peck, and stir well. Throw the seed out on a sieve or in a basket to drain, and then stir in a few handfuls of land plaster (gypsum), or air-slaked lime.

A New Fungicide.—Some orchardists are now using the following self-boiled lime-sulphur spray, instead of Bordeaux, claiming that it is less liable to spot or burn fruit and foliage: Put eight pounds of unslaked lump lime in a barrel; add enough water to cover. When the lime begins to heat, throw in eight pounds of flowers of sulphur. Constantly stir and gradually pour on more water until the lime is all slaked; then add the rest of the water to cool the mixture. About fifty gallons of water, in all, are required. Strain. Two pounds of arsenate of lead may be added, if desired, to the finished mixture, which then becomes a combined fungicide *and* insecticide, and may be used in the same manner as advised for Bordeaux-arsenate of lead. (Special note.—The self-boiled mixture is *not* the same as the lime-sulphur advised for San Jose scale, which is too strong for trees in foliage.)

If you do not care to bother with making spraying mixtures at home, they can be purchased, already prepared, of seedsmen. For only a few trees or plants, the extra cost of these factory mixtures is not great.

SPRAYING CALENDAR

Plant	First Application	Second Application
APPLE ..... (*Scab, rot, rust, codling moth, bud moth, tent caterpillar, canker worm, curculio, etc.*)	When buds are swelling, but before they open, Bordeaux.	If canker worms are abundant just before blossoms open, Bordeaux-arsenical mixture.
ASPARAGUS ..... (*Rust, beetles.*)	Cut off all shoots below surface regularly until about July 1st.	After cutting ceases, let the shoots grow and spray them with Bordeaux-arsenical mixture.
BEAN ..... (*Anthracnose, leaf blight, weevil, etc.*)	Treat the seed before planting with bisulphide of carbon. (See remarks.) When third leaf expands, Bordeaux.	10 days later, Bordeaux.
CABBAGE ..... (*Worms, lice, maggots, etc.*)	Pyrethrum or insect powder.	7-10 days later, repeat.
CELERY ..... (*Blight, rot, leaf spot, rust, caterpillars.*)	Half strength Bordeaux on young plants in hotbed or seedbed.	Bordeaux, after plants are transplanted to field. (Pyrethrum for caterpillars if necessary.)
CHERRY ..... (*Rot, aphis, slug, curculio, black knot, leaf blight, or spot, etc.*)	As buds are breaking, Bordeaux; when aphis appear, tobacco solution or kerosene emulsion.	When blossoms drop, Bordeaux-arsenical mixture.
CURRANT ..... GOOSEBERRY ..... (*Worms, leaf blight.*)	At first appearance of worms, hellebore.	10 days later, hellebore. Bordeaux if leaf blight is feared.
GRAPE ..... (*Fungous diseases, Rose bugs, lice, flea, beetle, leaf hopper, etc.*)	In spring, when buds swell, Bordeaux.	Just before flowers unfold, Bordeaux-arsenical mixture.
MELONS ..... CUCUMBERS ..... (*Mildew, rot, blight, striped bugs, lice, flea beetle, etc.*)	Bordeaux, when vines begin to run.	10-14 days repeat. (Note: Always use half strength Bordeaux on watermelon vines.)
PEACH ..... (*Rot, mildew, leaf curl, curculio, etc.*)	As the buds swell, Bordeaux.	When fruit has set, repeat. Jar trees for curculio.
PEAR AND QUINCE .... (*Leaf blight, scab, psylla, codling moth, blister mite, slugs, etc.*)	As buds are swelling, Bordeaux.	Just before blossoms open, Bordeaux. Kerosene emulsion when leaves open for psylla, if needed.
PLUM ..... (*Curculio, black knot, leaf blight, brown rot, etc.*)	When buds are swelling, Bordeaux.	When blossoms have fallen, Bordeaux-arsenical mixture. Begin to jar trees for curculio.
POTATO ..... (*Flea beetle, Colorado beetle, blight rot, etc.*)	Spray with Paris green and Bordeaux when about 4 in. high.	Repeat before insects become numerous.
TOMATO ..... (*Rot, blight, etc.*)	When plants are 6 in. high, Bordeaux.	Repeat in 10-14 days. (Fruit can be wiped if disfigured by Bordeaux.)

Note.—For San Jose scale on trees and shrubs, spray with the lime-sulphur mixture in autumn after leaves fall, or (preferably) in early spring, before buds start. The lime-sulphur

SPRAYING CALENDAR

Third Application.	Fourth Application.	Remarks.
When blossoms have fallen. Bordeaux-arsenical mixture.	8-12 days later, Bordeaux - arsenical mixture.	For aphis (lice) use one of the lice remedies mentioned elsewhere. Dig out borers from tree trunks with knife and wire. For oyster-shell scale, use whale-oil soap spray in June.
2-3 weeks later, Bordeaux-arsenical mixture.	Repeat in 2-3 weeks.	Mow vines close to ground when they are killed by frost, burn them, and apply a mulch of stable manure.
14 days later, Bordeaux.	14 days later, Bordeaux.	For weevils: Put seed in tight box, put a cloth over seed, pour bisulphide of carbon on it, put lid on and keep closed for 48 hours. Use 1 oz. to 4 bus. of seed.
7-10 days later, repeat.	Repeat every 10-14 days until crop is gathered.	Root maggots: Pour carbolic acid emulsion around stem of plants. Club root: Rotate crops; apply lime to soil; burn refuse; treat seed with formalin before planting.
14 days later, repeat.	14 days later, repeat.	Rot or rust is often caused by hilling up with earth in hot weather. Use boards for summer cro . Pithy stalks are due to poor seed; or lack of moisture.
10-14 days, Bordeaux.	Hellebore, if a second brood of slugs appear.	Black knot: Dark fungous-looking bunches or knots on limbs. Cut off and burn whenever seen.
10-14 days, repeat, if necessary.	2 to 4 weeks later, repeat.	Cane-borers may be kept in check by cutting out and burning infested canes.
When fruit has set, Bordeaux - arsenical mixture.	2 to 4 weeks later, Bordeaux.	For lice, use any of the lice remedies. For rose bugs, use 10 pounds of arsenate of lead and one gallon of molasses in 50 gallons of water, as a spray. Or knock the bugs into pans of kerosene every day.
10-14 days, repeat.	10-14 days, repeat.	Use lice remedies for lice. For striped bugs, protect young plants with a cover of mosquito netting over each hill. Or keep vines well dusted with a mixture of air-slaked lime, tobacco dust and a little Paris green.
When fruit is one-half grown, Bordeaux.	Note:—It is safer always to use half-strength Bordeaux on peach foliage.	Dig out borers. Cut down and burn trees affected with "yellows."
After blossoms have fallen. Bordeaux-arsenical mixture.	8-12 days later, repeat.	Look out for "fire blight." Cut out and burn blighted branches whenever seen.
10-14 days later, repeat.	10-20 days later, Bordeaux.	Cut out black knot whenever seen.
Repeat for blight, rot and insects.	Repeat.	To prevent scabby tubers, treat the seed with formalin before planting.
Repeat in 10-14 days.		Hand-pick tomato worms.

mixture is a fungicide as well as a scale cure, and if it is used the *first* early Bordeaux spray may be omitted.

FARMERS' BULLETINS

Sent Free to Residents of the United States, by Department of Agriculture Washington, D. C., on Application.

NOTE.—Some nmmbers omitted are no longer published. Bulletins in this list will be sent free, so long as the supply lasts, to any resident of the United States, on application to his *Senator, Representative, or Delegate in Congress*, or to the Secretary of Agriculture, Washington, D. C. Because of the limited supply, applicants are urged to select only a few numbers, choosing those which are of special interest to them. Residents of foreign countries should apply to the Superintendent of Documents, Government Printing Office, Washington, D. C., who has these bulletins for sale. Price, 5 cents each to Canada, Cuba, and Mexico: 6 cents to other foreign countries.

22. The Feeding of Farm Animals.
27. Flax for Seed and Fiber.
28. Weeds: And How to Kill Them.
30. Grape Diseases on the Pacific Coast.
34. Meats: Composition and Cooking.
35. Potato Culture.
36. Cotton Seed and Its Products.
44. Commercial Fertilizers.
48. The Manuring of Cotton.
51. Standard Varieties of Chickens.
52. The Sugar Beet.
54. Some Common Birds.
55. The Dairy Herd.
61. Asparagus Culture.
62. Marketing Farm Produce.
64. Ducks and Geese.
77. The Liming of Soils.
81. Corn Culture in the South.
85. Fish as Food.
86. Thirty Poisonous Plants.
88. Alkali Lands.
91. Potato Diseases and Treatment.
99. Insect Enemies of Shade Trees.
101. Millets.
104. Notes on Frost.
106. Breeds of Dairy Cattle.
113. The Apple and How to Grow It.
118. Grape Growing in the South.
121. Beans, Peas, and Other Legumes as Food.
126. Suggestions for Farm Buildings.
127. Important Insecticides.
128. Eggs and Their Uses as Food.
131. Tests for Detection of Oleomargarine.
134 Tree Planting in Rural School Grounds.
137. The Angora Goat.
138. Irrigation in Field and Garden.
139. Emmer: a Grain for the Semi-arid Regions.
140. Pineapple Growing.
150. Clearing New Land.
152. Scabies in Cattle.
154. The Home Fruit Garden
156. The Home Vineyard.
157. The Propagation of Plants.
158. How to Build Irrigation Ditches.
164. Rape as a Forage Crop
166. Cheese Making on the Farm.
167. Cassava.
170. Principles of Horse Feeding.
172. Scale Insects and Mites on Citrus Trees.
173. Primer of Forestry.
174. Broom Corn.
175. Home Manufacture of Grape Juice.
176. Cranberry Culture.
177. Squab Raising.
178. Insects Injurious in Cranberry Culture.
179. Horseshoeing.
181. Pruning.
182. Poultry as Food.
183. Meat on the Farm.
185. Beautifying the Home Grounds.
187. Drainage of Farm Lands.
188 Weeds Used in Medicine.
192 Barnyard Manure.
194. Alfalfa Seed.
195. Annual Flowering Plants.
198. Strawberries.
200. Turkeys.
201. The Cream Separator on Western Farms.
203. Canned Fruits, Preserves and Jellies.
204. The Cultivation of Mushrooms.
205. Pig Management.
206. Milk Fever and Its Treatment.
213. Raspberries
218. The School Garden.
220. Tomatoes.
221. Fungous Diseases of the Cranberry.
224. Canadian Field Peas.
228. Forest Planting and Farm Management.
229. Production of Good Seed Corn.
231. Cucumber and Melon Diseases.
232. Okra: Its Culture and Uses.
234. The Guinea Fowl.
236. Incubation and Incubators.
238. Citrus Fruit Growing in the Gulf States.
239. The Corrosion of Fence Wire.
241. Butter Making on the Farm.
242. An Example of Model Farming.
243. Fungicides and Their Use.
245. Renovation of Worn-out Soils.
246. Saccharine Sorghums.
248. The Lawn.
249. Cereal Breakfast Foods.
250. Wheat Smut and Loose Smut of Oats.
252. Maple Sugar and Syrup.
253. The Germination of Seed Corn.
254. Cucumbers.
255. The Home Vegetable Garden.
256. Preparation of Vegetables for the Table.
257. Soil Fertility.
260. Seed of Red Clover and Its Impurities.
263. Information for Beginners in Irrigation.
264. The Brown-Tail Moth.
266. Management of Soils to Conserve Moisture.
269. Industrial Alcohol: Uses and Statistics.
270. Modern Conveniences for the Farm Home.
271. Forage Crop Practices in the Northwest.
272. A Successful Hog and Seed-Corn Farm.
274. Flax Culture.
275. The Gypsy Moth.
277. Alcohol and Gasoline in Farm Engines.
278. Leguminous Crops for Green Manuring.
279. A Method of Eradicating Johnson Grass.
280. A Profitable Tenant Dairy Farm.
282. Celery.
284. Enemies of the Grape East of the Rockies.
286. Cotton Seed and Cotton-Seed Meal.
287. Poultry Management.
288. Non-saccharine Sorghums.
289. Beans.
291. Evaporation of Apples.
292. Cost of Filling Silos.
293. Use of Fruit as Food.
295. Potatoes and Other Root Crops as Food.
298. Food Value of Corn and Corn Products.

299. Diversified Farming.
301. Home-Grown Tea.
302. Sea Island Cotton.
303. Corn Harvesting Machinery.
304. Growing and Curing Hops.
306. Dodder in Relation to Farm Seeds.
307. Roselle: Its Culture and Uses.
310. A Successful Alabama Diversification Farm.
311. Sand-Clay and Burnt-Clay Roads.
312. A Successful Southern Hay Farm.
313. Harvesting and Storing Corn.
318. Cowpeas.
321. The Use of the Split-Log Drag on Roads
322. Milo as a Dry-Land Grain Crop.
324. Sweet Potatoes.
325. Small Farms in the Corn Belt.
326. Building up a Cotton Plantation.
328. Silver Fox Farming.
330. Deer Farming in the United States.
331. Forage Crops for Hogs in Kansas
332. Nuts and Their Uses as Food.
333. Cotton Wilt.
337. New England Dairy Farms.
338. Macadam Roads.
339. Alfalfa.
341. The Basket Willow.
344. The Boll Weevil Problem.
345. Some Common Disinfectants.
346. The Computation of Rations.
347. The Repair of Farm Equipment.
348. Bacteria in Milk.
349. The Dairy Industry in the South.
350. The Dehorning of Cattle.
351. The Tuberculin Test of Cattle.
354. Onion Culture.
355. A Successful Poultry and Dairy Farm.
357. Methods of Poultry Management.
358. Primer of Forestry. Part II.
359. Canning Vegetables in the Home.
361. Meadow Fescue: Its Culture and Uses.
362. Conditions Affecting the Value of Hay.
363. The Use of Milk as Food.
364. A Profitable Cotton Farm.
365. Northern Potato-Growing Sections.
367. Lightning and Lightning Conductors.
368. Bindweed, or Wild Morning-glory.
369. How to Destroy Rats.
370. Replanning a Farm for Profit.
371. Drainage of Irrigated Lands.
372. Soy Beans.
373. Irrigation of Alfalfa.
375. Care of Food in the Home.
377. Harmfulness of Headache Mixtures.
378. Methods of Exterminating Texas-fever Tick.
379. Hog Cholera.
380. The Loco-weed Disease.
382. The Adulteration of Forage-plant Seeds.
383. How to Destroy English Sparrows.
385. Boys' and Girls' Agricultural Clubs.
386. Potato Culture on Farms of the West.
387. Preservative Treatment of Timbers.
389. Bread and Bread Making.
390. Pheasant Raising in the United States.
391. Economical Use of Meat in the Home.
392. Irrigation of Sugar Beets.
393. Habit-forming Agents.
394. Windmills in Irrigation.
395. Sixty-day and Kherson Oats.
396. The Muskrat.
398. Use of Commercial Fertilizers in the South.
399. Irrigation of Grain.
400. Profitable Corn-planting Method.
401. Protection of Orchards from Frosts.
402. Canada Bluegrass; Its Culture and Uses.
403. Construction of Concrete Fence Posts.
404. Irrigation of Orchards.
406. Soil Conservation.
407. The Potato as a Truck Crop.
408. School Exercises in Plant Production.
409. School Lessons on Corn.
410. Potato Culls as a Source of Alcohol.
411. Feeding Hogs in the South.
413. The Care of Milk and Its Use.
414. Corn Cultivation.
415. Seed Corn.
417. Rice Culture.
420. Oats: Distribution and Uses.
421. Control of Blowing Soils.
422. Demonstration Work on Southern Farms.
423. Forest Nurseries for Schools.
424. Oats: Growing the Crop.
426. Canning Peaches on the Farm.
427. Barley Culture in the Southern States.
428. Testing Farm Seeds.
429. Industrial Alcohol: Manufacture.
431. The Peanut.
432. How a City Family Managed a Farm.
433. Cabbage.
434. Production of Onion Seed and Sets.
436. Winter Oats for the South.
437. A System of Tenant Farming.
438. Hog Houses.
439. Anthrax.
440. Spraying Peaches.
441. Lespedeza, or Japan Clover
442. The Treatment of Bee Diseases.
443. Barley: Growing the Crop.
444. Remedies Against Mosquitoes.
445. Marketing Eggs Through the Creamery.
446. The Choice of Crops for Alkali Land.
447. Bees.
448. Better Grain-Sorghum Crops.
449. Rabies or Hydrophobia.
450. Some Facts About Malaria.
452. Capons and Caponizing.
453. Danger of Spread of Gypsy and Brown-Tail Moths.
454. A Successful New York Farm.
455. Red Clover.
456. Our Grosbeaks and Their Value.
458. The Best Two Sweet Sorghums.
459. House Flies.
460. Frames as a Factor in Truck Growing.
461. The Use of Concrete on the Farm.
462. The Utilization of Logged-Off Land.
463. The Sanitary Privy.
464. The Eradication of Quack-Grass.
466. Winter Emmer.
467. Chestnut Bark Disease.
468. Forestry in Nature Study.
470. Game Laws.
471. Grape Propagation, Pruning, Training.
472. Farming in Central New Jersey.
474. Paint on the Farm.
475. Ice Houses.
476. Dying Pine in Southern States.
477. Sorghum Sirup Manufacture.
478. Typhoid Fever.
480. Disinfecting Stables.
481. Concrete on the Live-Stock Farm.
482. How to Grow Pears.
483. Thornless Prickly Pears.
484. Spotted Fever.
485. Sweet Clover.
487. Cheese in the Diet.
488. Diseases of Cabbage, etc.
489. Two Imported Plant Diseases.
490. Bacteria in Milk.
492. Fungous Enemies of the Apple.
493. English Sparrow Pest.
494. Lawn Soils and Lawns.
495. Alfalfa Seed Production.
496. Raising Hares and Rabbits.
498. Texas-fever Tick.
500. Control of the Boll Weevil.
501. Cotton Improvement.
502. Timothy in the Northwest.
503. Comb Honey.

INDEX TO ADVERTISERS

NAME	BUSINESS	TOWN	PAGE
Auck, Samuel E.	Real Estate and Insurance	Bucyrus	4
Babst Banking House		Crestline	94
Bender & Bost	Furniture and Undertakers	Crestline	Front Fly Leaf
Benson, Arthur	Creamery and Poultry	Bucyrus	Back Fly Leaf
Birk Bros.	Drugs and Stationery	Bucyrus	142
Bower, J. D.	Livery	Crestline	125
Brooks, E. H.	Newspaper Dealer	Crestline	102
Bucyrus Fertilizer Works	Dead Stock Remover	Bucyrus	97
Bucyrus Lumber Co., The		Bucyrus	Third Cover
Bucyrus Vulcanizing Works		Bucyrus	138
Burch Plow Works Co., The		Crestline	Back Fly Leaf
Canary's Vulcanizing Works		Bucyrus	125
Carmean, A. S.	Auto Livery	Bucyrus	4
Cattey, B. J.	Real Estate	Crestline	137
Dairy Products Co., The		Bucyrus	2
Fischer & Flohr	Hardware and Heating Apparatus	Bucyrus	2
Foster, Ira G.	Funeral Director	Crestline	6
Frengel, O. F.	Garage and Machine Shop	Crestline	98
Galion Junk Co.		Galion	101
Gledhill & Kime Lumber Co.		Crestline	1
Gwinner Monument Works		Galion	126
Hinkel & Son, P. S.	Cattle, Swine and Poultry Breeders	Martel	144
Holcker Bros. Buggy Co., The		Crestline	134
Hopley Printing Co.		Bucyrus	Fourth Cover
Hotel Gaa		Bucyrus	138
Hotel Hufnagle		Bucyrus	106
Houseburg, J. J.	Second-hand Goods and Bicycles	Bucyrus	120
Johnson, Theodore	Musical Instruments	Bucyrus	113
Kanzleiter, Emma	Real Estate	Bucyrus	104
Knappenberger, E. J.	Auctioneer	Bucyrus	142
Kramer & Herbold	Undertakers	Galion	140
Kroegel & Parsel Bros.	Garage and Auto	Crestline	Front Fly Leaf. See also bottom of page
Lewis Garage		Bucyrus	Back Fly Leaf
McKean & Miller	Harness	New Washington	120
Markle Implement Co.		Bucyrus	140
Marshall & Sons, F. P.	Hay Baling	Sycamore	100
Martinitz, John	Bakery	Bucyrus	113

INDEX TO ADVERTISERS—*Continued*

NAME	BUSINESS	TOWN	PAGE
Millette, George H., Monument Works		Crestline	137
Model Dairy	Dairy Products	Bucyrus	96
Munz Furniture & Undertaking		Bucyrus	Second Cover
Pruden, S. L.	Second-hand Goods and Furniture	Bucyrus	134
Ryland & Son, B. L.	Coal, Cement and Lime	Bucyrus	130
Seeger Bros.	Carriages and Auto Painting	Bucyrus	95
Seelos, Victor	Sewing Machines	Bucyrus	132
Shifley, F. E.	Horse Breeder	Bucyrus	113
Shonert, C. H.	Pianos and Musical Instruments	Bucyrus	103
Siefert, John	Implements	New Washington	93
Smith, J. M., & Fitzer	Hay, Grain and Coal	Bucyrus	16
Smith, Mrs. P. E.	Poultry Breeder	Bucyrus	120
Smith & Hiebly	Pianos and Musical Merchandise	Bucyrus	144
Songer & Hurr	Implements and Machinery	Bucyrus	Front Fly Leaf
Sponseller, L. R.	Auto Livery	Bucyrus	1
Steinhilber, Geo. B.	Contractor, Cattle and Swine Breeder	Bucyrus	144
Stuckey, A. R.	Well Driller and Engines	Bucyrus	126
Stuckey & Stuckey	Machinery and Engines	Bucyrus	16
Swain, H. H.	Dry Cleaning	Bucyrus	132
Swank, J. E.	Motorcycles and Bicycles	Bucyrus	142
Tischler, J. J.	Photographer	Crestline	132
Tracht, H. J., & Co.	Grocers	Bucyrus	130
Tracht, Mrs. S. A.	Poultry Breeder	Bucyrus	125
True Blue Poultry Yards		Bucyrus	137
Ulmer, H. D.	Grocer	Bucyrus	99
Van Fleet, D. L.	Drugs	Crestline	134
Valley View Stock Farm, The		Bucyrus	Front Fly Leaf
Wagner, J. H.	Sheep Breeder	Bucyrus	105
Wise, Wm., & Sons	Furniture Dealer and Funeral Director	Bucyrus	6
Yaussy, Godfrey	Cattle Breeder	Bucyrus	138

J. M. SMITH & FITZER

DEALERS IN

Hay, Grain, Seed, Domestic Lump Coal
Sewer Pipe, Sand, Lime, Cement and
Stone, Builders' Supplies

Telephone 5323

BUCYRUS : : : : : : : : : : OHIO

EMERSON TRACTORS
E. B. 9-16 Model L. 12-20
E. B. 12-20 — E. B. 20-35
WITH PLOW HOIST AND PLOWS

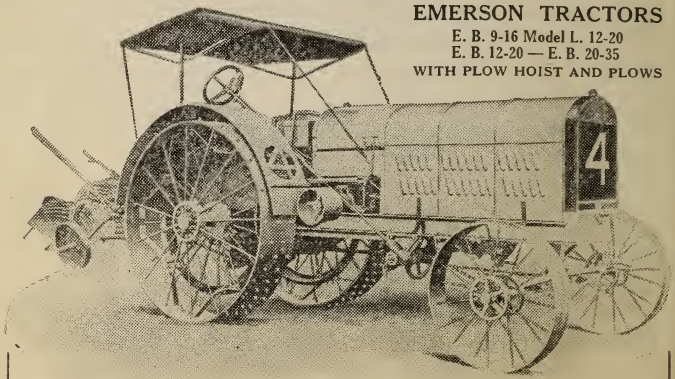

A. R. Stuckey E. K. Stuckey

STUCKEY & STUCKEY

Dealers in Engines and Threshers, Saw Mills, Clover Hullers and Hay Balers, Thresher Supplies and New and Second-Hand Machinery

116 E. Mary Street Phone 5454 BUCYRUS, OHIO

Public Square, Bucyrus, Ohio.

CRAWFORD COUNTY DIRECTORY

ABBREVIATIONS.—a, means acres; bds., boards; B. tel., Bell telephone; 4 ch., 4 children; H&L, house and lot; Cht 10, Chatfield Township, Road No. 10; O, owns; R1, Rural Route No. 1; ret., retired; T, tenant; 4h, 4 horses; 2c, 2 cattle.

The abbreviations used for the Townships of Crawford County are as follows:

Auburn, Aub.	Holmes, Hol.	Sandusky, San.
Bucyrus, Buc.	Jackson, Jac.	Texas, Tex.
Chatfield, Cht.	Jefferson, Jef.	Tod, Tod.
Cranberry, Cra.	Liberty, Lib.	Vernon, Ver.
Dallas, Dal.	Lykens, Lyk.	Whetstone, Whe.
Galion, Gln.	Polk, Plk.	

Names in CAPITALS are those of Farm Journal subscribers—always the most intelligent and progressive people in any county. No Tumbledowns, for no farmer can keep on reading the F. J. and being a Tumbledown, too. Many have tried, but all have to quit one or the other.

Abendroth, Ethel bds R3 Bucyrus Lib 89 Ind tel.

Abendroth, Geo. (Lizzie) 1 ch farmer O 80a 3h 4c R3 Bucyrus Lib 89 Ind tel.

Ackerman, Elmer farmer bds R1 Chatfield Cht 71.

Ackerman, Emanual ret R1 New Washington San 68 Mutual tel.

Ackerman, Frank (Anna) stock buyer O H&L Kibler St New Washington.

Ackerman, Glenn (Alice) 2 ch carpenter O H&L Centre St New Washington.

Ackerman, Jacob (Catherine) ret O H &L Miller Ave New Washington.

Ackerman, Jacob farmer O 65a 1h 8c R1 Chatfield Cht 71.

Ackerman, John farmer T 65a 3h R1 Chatfield Cht 71.

Ackerman, Lizzie bds R1 Chatfield Cht 71.

Adam, John (Julia A.) farmer O 80a 6h 3c R2 Bucyrus Hol 22 Ind tel.

Adam, Walter farmer bds R2 Bucyrus Hol 22 Ind tel.

Adams, Arthur O Tiro.

Ahlefeld, Christie C. (Mary) 1 ch farmer T 1h R1 Bucyrus Hol 4.
Ahlefeld, C. H. (Amanda) 2 ch mason & contractor O 80a 4h 6c R1 Bucyrus Hol 40 Ind tel.
Ahlefeld, Harlan student bds R1 Bucyrus Hol 40 Ind tel.
Ahlefeld, Zearl farmer bds R1 Bucyrus Hol 40 Ind tel.
Aichhols, Jacob (Emma) 2 ch farming T 3h 15c R2 New Washington Cra 27 B & Ind tels.
Albright, Bert R3 Crestline.
Albright, E. C. (Clyde) 2 ch farmer O 5h 7c R4 Bucyrus Whe 76 B tel.
Albright, Geo. H. (Harriet) 2 ch farmer O 72a 5h 3c R6 Bucyrus Tod 51 Ind tel.
Albright, R. E. (Elda) 2 ch farmer T 6h 12c R4 Bucyrus Whe 76 B tel.
Alheim, Philip (Ida M.) farmer T 3h 6c R7 Bucyrus Hol 76 Ind tel.
Allen, B. F. (Fannie) lumber O H&L 5h Tiro B & Ind tels.
Allen, N. S. (Ida) 3 ch farmer T 4h 5c R4 Bucyrus Whe 54.
Alspach, V. B. R1 Tiro.
Alt, Carl R1 Tiro Aub 26.
Alt, Clemens (Blanche) 1 ch saloonkeeper O H&L Bucyrus St New Washington Ind tel.
Alt, Clohlda R1 Tiro Aub 26.
Alt, Cornelius student Mansfeild St New Washington.
Alt, Edward (Rose) 4 ch carpenter O H&L Mansfeild St New Washington Ind tel.
Alt, Estella student Mansfeild St New Washington Ind tel.
Alt, Gertrude student Mansfeild St New Washington Ind tel.
Alt, H. V. (Rose) 3 ch farming O 80a 5h 5c R2 New Washington Cra 27 B & Ind tels.
Alt, John (Clara) 6 ch farming O 110a 5h 1c R1 Tiro Aub 26.
Alt, L. L. (Martha) 1 ch saloonkeeper O Mansfeild St New Washington.
Althouse, Albert farmer O 21a 2h 2c R6 Galion Whe 114.
Althouse, Elmer C. (Nellie) laborer R6 Galion Whe 114.
Amann, William (Nettie) 1 ch molder O 5a T 8a 1h 1c R5 Galion Plk 100 B tel.
Amp, Victor elevator foreman bds North Robinson Ind tel.
Anderson, J. L. (Rebecca) 2 ch farm laborer T H&L R3 Shelby Aub 35.
Andrews, Mrs. Clara (widow) Oceola B & Ind tels.
Andrews, Mrs. Elizabeth C. (widow) O H&L 1h 2c North Robinson.
Andrews, Robert (Margaret) ret O 78a 2h 30c R2 Bucyrus Lib 52 Ind tel.
Angene, Mrs. Albert (widow) 1 ch farming O 185a 2h 9c R2 Chatfield Lyk 66 B & Ind tels.
Angene, Orestes W. (Mabel) 2 ch farmer T 3h 14c R1 Bucyrus Hol 69 Ind tel.
Angene, Selia teacher R2 Chatfield Lyk 66 B & Ind tels.
Apple, F. A. (Iota) 3 ch farmer O 14a 2h 2c R3 Galion Whe 39.
Armitage, Geo. H. (Grace) 2 ch farmer O 125a 4h 7c R1 Chatfield Cht 60 Ind tel.
Armitage, J. E. (Alice C.) 2 ch farmer T 125a 4h 4c 12 sheep R1 Carrothers Cht 8 Ind tel.
Armstrong, Josephine O H&L R1 Tiro Ver 36.
Arnold, Dan student bds Tiro B & Ind tels.
Arnold, Dorotha student bds Tiro B & Ind tels.
Arnold, E. H. (Edith) dry goods merchant O H&L store 2c Tiro B & Ind tels.
Arnold, Jack bds Tiro B & Ind tels.
Arnold, Robert student bds Tiro B & Ind tels.
Arter. Caroline O 85a R2 Crestline San 85 Ind tel.
Arter, Gene (Nettie) 2 ch farmer O 4h 1c R2 Galion Plk 150.
Arter, Josh O 30a R2 Tiro Ver 54.
Arter, W. E. R3 Crestline.
Arth, J. B. (Rose) 1 ch farmer T 6h 7c R1 Chatfield Cht 42.
Aschbacher, Christiana O H&L bds Mansfeild St New Washington B & Ind tels.
Ashbacher, Adolph (Lida) 1 ch clerk T Scharf St New Washington.
Ashcroft, Adam ret O 51a 1h 1c R5 Galion Jef 51.
Ashcroft, Robert E. (Ruby) 2 ch farmer & machinist O 13a 2h 3c R5 Galion Jef 54.
Ashley, Frank ret bds R4 Shelby Aub 31.
Assenheimer, Arno R5 Bucyrus Buc 60 B tel.
Assenheimer, A. H. (Lenna) 4 ch farming O 83a 4h 3c R5 Bucyrus Buc 60 B & Ind tels.
Assenheimer, Harold R5 Bucyrus Buc 60 B tel.
Auck, Charles (Verna) 2 ch farmer T 5h 7c R1 Bucyrus Hol 26.

Auck, Clarence R1 Bucyrus Hol 33 B tel

Auck, Claud R1 Bucyrus Hol 33 B tel.

Auck, Ed. A. bds R3 Bucyrus Lib 28.

Auck, George (Lucy) 5 ch farmer T 160a 7h 12c R2 Chatfield Cht 52 Ind tel.

AUCK, GEO. O. (Jennie) 3 ch farmer O 112a 4h 6c R3 Bucyrus Lib 28.

AUCK, HENRY (Alice) 6 ch farming T 4h 3c R1 Bucyrus Hol 30.

Auck, Jacob (Sarah) 8 ch farming O 40a 5h 3c R1 Bucyrus Hol 33 B & Ind tels.

Auck, John C. (Orie) farmer O 121a 6h 8c R8 Bucyrus Whe 36 Ind tel.

Auck, Lawrence R1 Bucyrus Hol 33 B tel.

Auck, Omer bds R2 Chatfield Cht 52 Ind tel.

Auck, Paul (Ida H.) teacher R8 Bucyrus Whe 36.

Auck, Stella R1 Bucyrus Hol 33 tel.

Auck, William (Sarah) 1 ch laborer T H&L 1h R1 Chatfield Cht 41 Ind tel.

Aukney, Geo. (Mary) farming O 233½a 9h 7c R4 Sycamore Tex 31 B & Ind tel.

Ault, Peter (Mary) 2 ch farming O 94a 4h 5c R1 Tiro Aub 4 B & Ind tels.

Aumend, George (Elizabeth) farmer bds 3h 4c R1 Tiro Aub 39.

Aumiller, Hiram J. (Mary) farmer O 46a 3h 2c R7 Bucyrus Hol 88 Ind

AURAND, H. I. (Rosa) 5 ch farming T 140a 2h 3c R4 Sycamore Tod 8.

Aurand, M. L. (Etha) grocer O H&L Lemert Tod 5 B & Ind tels.

Bacon, Clark (Lillian) farmer O 119a 1h R3 Bucyrus Lib 83 Ind tel.

Bacon, Ella O 29¼a RD Bucyrus Lib 85.

BACON, GILBERT farmer O 29¼a 3h 15c RD Bucyrus Lib 85.

Bacon, Samantha O 29¼a RD Bucyrus Lib 85.

Bacon, Washington farmer O 29¼a 3h 15c RD Bucyrus Lib 85.

Baehr, Jennie bds R3 Crestline Jac 85 Ind tel.

Bair, Frank F. (Katherine) concrete T 1h 1c R1 Bucyrus Hol 54.

Bair, G. W. (Dorothy) 1 ch farmer O 52a 3h 6c R3 Galion Plk 107 B tel.

Bair, Marshall farm hand bds R3 Shelby Aub 54 Ind tel.

Bair, R. M. (Edna) 1 ch farmer O 6a 1h 1c R8 Bucyrus Whe 37 B tel.

Bair, S. M. (Ella M.) farmer O 40a 2h 2c R8 Bucyrus Whe 37.

BAIRD, C. J. (Hester) farmer R3 Bucyrus Lib 89 Ind tel.

Baird, Franklin (Telda) 3 ch farming T 6h 12c R3 Bucyrus Lib 71 Ind tel.

Baird, W. A. (Mary) farmer O 97a 6h 6c R3 Bucyrus Lib 81 Ind tel.

Baken, Helen teacher bds R1 Chatfield Cht 60 Ind tel.

Baker, Ephraim (Mary) 2 ch farming O 100a 4h 4c R1 Tiro Aub 4 B tel.

Baker, Geo. (Matilda) 2 ch farmer O 110a 6h 11c R1 Chatfield Cht 57 Ind tel.

Baker, Lloyd (Bertha) farmer T 95a 4h 6c R1 Crestline Ver 27 Ind tel.

BAKER, MRYRA R1 Tiro.

Baker, Wm. O. (Martha) 2 ch farmer T 160a 6h 18c R2 Galion Plk 150 Ind tel.

BAKER, W. P. (Icy) 2 ch farmer O 123a R3 Bucyrus Lib 77 Ind tel.

Baldwin, Mrs. Emma J. (widow) 3 ch ret O 120a R2 Bloomville Lyk 3.

BALLIETT, LLOYD (Mabel) 2 ch farmer T 2h 5c R3 Galion Whe 71.

Ballinger, Anna bds R1 New Washington Aub 77 Ind tel.

Ballinger, Anna bds Tiro.

Ballinger, Mrs. Blanche bds Tiro.

Ballinger, Elijah student bds Tiro.

Ballinger, Elva student bds Tiro.

Ballinger, Paul student bds Tiro.

Ballinger, T. G. (Mary) creamery O H&L Tiro.

Bamer, Mrs. Sarah farmer O 13a 1h 1c R7 Bucyrus Hol 96.

Bandel, Mrs. Catherine (widow) R3 Bucyrus San 58 Ind tel.

Barger, Henry laborer O H&L Tiro Ver 17.

Barnhart, Earl (Flossie) 1 ch section hand T Chatfield Cht 49.

BARNHART, SIMON E. (Nettie) 3 ch farming T 80a 6h 4c R1 New Washington Cra 95 B & Ind tels.

Barrett, Burt C. farmer bds R7 Bucyrus Hol 76 Ind tel.

Barrett, Harold farmer bds R2 Crestline Jef 32 Ind tel.

Barrett, M. (Hattie E.) 1 ch farmer O 124a 8h 8c R2 Crestline Jef 32 Ind tel.

BARTH, F. H. (Elizabeth) 2 ch farmer & telephone manager O 80a 3h 12c 20 sheep R1 Chatfield Cht 47 Ind tel.

Barth, F. H. (Hannah) 3 ch farmer 100a 4h 7c R1 Chatfield Cht 47 Ind tel.

Barth, Jacob (Victoria) farmer O 40a 1h 3c R1 Chatfield Cht 42 Ind tel.

Barth, Milton E. bds R2 Chatfield Cht 47 Ind tel.

Barth, Statia student Mansfeild St New Washington.
BASH, ROY E. R4 Bucyrus.
Bash, Russel farmer bds R7 Bucyrus Hol 79 Ind tel.
Bates, George W. (Maggie) farmer O 100a 3h 3c R7 Bucyrus Hol 89 Ind tel.
Bates, William C. (Emma) 1 ch farmer O 20a 6h 8c R7 Bucyrus Hol 89.
Baublitz, Geo. (Mary A.) carpenter O H&L Centre St New Washington.
Bauer, Albert bds R1 Chatfield Cht 68 Ind tel.
Bauer, Alma bds R1 Chatfield Cht 68 Ind tel.
Bauer, Arthur student bds R1 Bucyrus Hol 67 Ind tel.
BAUER, ARTHUR H. R1 Bucyrus.
BAUER, B. N. F. (Emma)) farmer O 84a 6h 9c R1 Crestline Ver 66 Ind tel.
Bauer, Carrie bds R1 Bucyrus Hol 67 Ind tel.
Bauer, Clayson bds R1 Carrothers Cht 19 Ind tel.
Bauer, Daniel bds R1 Chatfield Cht 68 Ind tel.
Bauer, Edwin bds R1 Carrothers Cht 19 Ind tel.
Bauer, Fred farmer O 40a 4h 2c R1 Crestline Ver 58 Ind tel.
Bauer, Geo. (Etta) farmer T 3h 11c R5 Galion Plk 92.
Bauer, Geo. bds R1 Chatfield Cht 68 Ind tel.
Bauer, Henry M. (Lydia) farmer O 72½a 3h 10c R1 Bucyrus Hol 67 Ind tel.
Bauer, John (Amelia) 3 ch farmer O 63a 2h 4c R1 Chatfield Cht 60 Ind tel.
Bauer, John farmer O 63a 3h 6c R1 Chatfield Cht 68 Ind tel.
Bauer, Katie R1 Chatfield Cht 68 Ind tel.
Bauer, Raymond farmer bds R1 Crestline Ver 58.
Bauer, William (Katherine) 5 ch farmer O 147a 8h 23c R1 Crestline Ver 58.
Bauer, W. D. (Malinda) 2 ch farmer O 170a 5h 17c R1 Carrothers Cht 19 Ind tel.
Bauer, W. G. (Lizzie L.) 2 ch farmer O 80a 6h 16c R1 Galion Plk 158 B tel.
BAUMGARTNER, D. F. (Rosetta) 3 ch brick & tile manufacturer O 9a 4h R1 Chatfield Cht 41 Ind tel.
Baumgartner, John (Elizabeth) 1 ch farmer O 190a 1h 3c R1 Chatfield Cht 41 Ind tel.
Baumgartner, Wm. bds R1 Chatfield Cht 41 Ind tel.
Baumgartner, W. H. brick & tile manufacturer O 9a 4h R1 Chatfield Cht 41 Ind tel.
Beach, Adeline bds R1 Crestline Ver 58.
Beach, Calvin S. farmer bds R3 Galion Plk 118 B tel.
BEACH, EDWARD M. farmer bds R3 Galion Plk 118 B tel.
Beach, Farence farmer bds R1 Crestline Ver 58.
Beach, Mrs. Fred (widow) 8 ch O 80a R1 Crestline Ver 56 Ind tel.
Beach, Geo. (Caroline) 8 ch farmer O 82 Spring Valley Farm 3h 4c R1 Crestline Ver 56 Ind tel.
Beach, Harry D. farmer bds R3 Galion Plk 118 B tel.
Beach, Hattie bds R1 Crestline Ver 58.
Beach, J. W. (Emma) 8 ch farmer O 40a T 40a 6h 8c R1 Crestline Ver 58.
BEACH, MARVIN C. (Callie) 2 ch farming T 179a 5h 9c R2 Tiro San 81 Ind tel.
BEACH, OLIVER R4 Bucyrus.
Beach, Sam (Hannah) 4 ch farmer O 50a 6h 6c R1 Crestline Ver 64.
Beach, Sam (Mary Ann) 6 ch farmer O 66a 7h 8c R3 Galion Plk 118 B tel.
Beal, Bert L. R4 Bucyrus Buc 26 tel.
Beal, J. B. bds R4 Bucyrus Buc 26 tel.
BEAL, NATHAN F. (Bertha) carpenter O H&L 1h R2 Chatfield Cht 49.
Beal, Reuben (Naomi) farmer T 110a 3h 4c R1 Chatfield Cht 77 Ind tel.
Beal, Wesley (Eva M.) 4 ch farmer O 260a 10h 10c R4 Bucyrus Buc 26 B & Ind tels.
Beall, Edna N. bds R2 Chatfield Cht 54 Ind tel.
Beall, Jesse D. bds R2 Chatfield Cht 54 Ind tel.
Beall, Jno. (Elizabeth) 1 ch farmer & minister O 253a 8h 16c R2 Chatfield Cht 54 Ind tel.
Beall, Jno. W. bds R2 Chatfield Cht 54 Ind tel.
Beamer, C. E. (Sarah) farmer T 4h 3c R4 Nevada Tod 47 Ind tel.
Beamer, Noble C. (Anna) 6 ch farmer O H&L 5h R4 Nevada Dal 10 B tel.
Bean, Bernice R2 Chatfield Lyk 60 B tel.
Bean, Edith R2 Chatfield Lyk 60 B tel.
Bean, J. M. (Maggie) 2 ch farming O 83a 3h 7c R2 Chatfield Lyk 60 B & Ind tels.
Beard, H. C. (Anna Belle) 5 ch farmer T 80a 3h 6c R2 Crestline Ver 69.
Beard, John (Elizabeth) farmer O 20a 1h 1c R4 Nevada Tod 45.
BEARD, RUSSELL farmer bds R2 Crestline Ver 69.
BEARD, R. C. R6 Bucyrus.

BEASTON, A. L. (Levina) 1 ch farming O 118a 3h 20c R5 Bucyrus Buc 68 B & Ind tels.
Beaver, Ora (Nora) 2 ch farmer O 110a 5h 7c R2 Bucyrus Lib 63 Ind tel.
Beaver, Williams C. (Emiala) 1 ch clerk O H&L Mansfeild St New Washington.
Becher, John bds R1 Chatfield Cht 34.
BECHSTEIN, WM. C. R2 New Washington.
Bechtel, A. W. (Bertha) 2 ch tinner O Mansfeild St New Washington.
Bechtel, John (Mary) laborer O H&L New Washington.
Bechtel, Leland clerk New Washington.
Beck, A. P. (Alta) 2 ch farming O 70a 4h 8c R3 Nevada Tod 21.
Beck, Daniel (Alice) farmer & thresher O 40a 2h 2c R2 Bucyrus Lib 50.
BECK, HARVEY O. (Harriett) 1 ch thresher O 6½a 1c R3 Bucyrus Lib 82 Ind tel.
Beck, Irving G. (Ada M.) farmer T 90a 5h 10c R3 Galion Jef 71.
Beck, Mary O 84a R1 Chatfield Lib 13.
BECK, MELL R2 Galion.
Beck Ruth bds R3 Galion Plk 103 B tel.
BECK, SIMON H. (Sarah J.) thresher & hay baler T 40a 1h 1c R3 Galion Jef 69.
Beck, William M. (Lydia M.) 2 ch farmer O 190a 7h 18c R3 Galion Plk 103 B tel.
Becker, Dorothy student bds Tiro.
Becker, Earl carpenter O H&L Tiro.
Becker, Esther student bds Tiro.
Becker, Henry, Jr. (Catherine) postmaster O H&L Mansfeild St New Washington Ind tel.
Becker, Lillian bds Tiro.
Becker, Mrs. Mary (widow) Sulphur Springs.
Becker, Maurice student bds Tiro.
Beecher, Samie (Mary) 5 ch farmer O 66a 7h 8c R3 Galion Plk 118.
Beegle, Carl (Lena) 2 ch blacksmith O H&L R2 Crestline Jef 37.
Beegle, Joseph (Emma) ret O H&L R2 Crestline Jef 37.
Beegle, J. W. (Anise) 2 ch brick mason O H&L 1h R2 Crestline Jef 37 Ind tel.
Beegle, Mrs. Nellie (widow) bds R2 Crestline Jef 37.
BEERY, A. B. (Jeanette) 6 ch farming O 60a 6h 12c R3 Nevada Tod 7 B tel.
Beistle, James (Ann) 3 ch ret O ½a R3 Sycamore Tex 27 Ind tel.
Beistle, J. H. (Alice) grocer O H&L R3 Sycamore Tex 27.
BELTZ, A. P. farmer O 85a 4h 12c R3 Galion Plk 114.
Beltz, Isaac (Mary) farmer O 90a 2h 10c R3 Galion Plk 124.
Beltz, Lou farmer O 80a 4h 10c R3 Galion Plk 105.
Beltz, W. A. (Alice) farmer O 60a 2h 4c R3 Galion Whe 61 B tel.
Beltz, W. M. (Amanda) 1 ch ret O 45a 3h 8c R3 Galion Plk 106 B tel.
Bender, Anna bds Tiro Ver 17.
Bender, Anthony farming O 100a 2h 3c Tiro.
Bender Bros, (B. F. & B. S.) farmers O 190a 9h 14c R2 Tiro Ver 9.
Bender, Mrs. Catherine (widow) 4 ch bds R2 Tiro Ver 9.
Bender, Gladys bds R2 Tiro Aub 72 Ind tel.
Bender, Mrs. Ida (widow) 3 ch O 30a 1c R3 Galion Plk 108.
Bender, John (Theresa) 10 ch farmer O 179a 14h 30c Tiro Ver 17 Ind tel.
Bender, Marion (Rachel E.) 1 ch farmer O 86a 5h 9c R2 Tiro Aub 72 Ind tel.
Bender, Oliver farmer Tiro Ver 17.
Bender, Otis farmer bds Tiro Ver 17.
BENDER, PHILIP (Elizabeth) 3 ch farming O 116a 12h 10c R2 Tiro San 99.
Bender, Ralph farmer bds Tiro Ver 17.
Bender, Reuben (Emma) farming O 9a R3 Bucyrus San 58.
Bender, Ruth bds R3 Galion Plk 108.
Bender, Virel farmer bds Tiro Ver 17.
Bender, William (Stella) 3 ch farmer O 80a 5h 7c R5 Galion Jef 99.
Bender, Wm. (Amelia) ret O 250a H&L 1h Tiro B & Ind tels.
Bennam, Norman telegraph operator bds Tiro B & Ind tels.
Berg, Henry (Henriette) ret O H&L 1h R2 Crestline Jef 39 Ind tel.
Berger, Bertha M. bds R2 Chatfield Cht 50.
Berger, Jacob (Sophia) 3 ch ret T 13a 1h 1c R2 Chatfield Cht 50.
Berger, John, Jr. bds R1 Chatfield Cht 39.

Overland
GARAGE
KROEGEL & PARSEL BROS.
PHONE 5179
111 S. Poplar St., Bucyrus, Ohio :: Crestline, Ohio
Willys KNIGHT

Berger, John (Anna) 2 ch farmer O 60a 4h 10c R1 Chatfield Cht 39 Ind tel.
Berger, John H. (Matilda) 6 ch farmer O 170a 4h 7c R1 Chatfield Cht 39.
Berger, Mat (Lillie) 4 ch farming O 200a 8h 10c R1 New Washington Cra 24.
Berger, Wm. H. garage T Chatfield Cht 49.
Bernhisel, D. M. (Laura) farmer O 63a R2 Shelby Ver 29 Ind tel.
Berry, Elmer farm hand 1h R4 Bucyrus Whe 91.
Berry, Lewis farmer bds R3 Galion Jef 70.
Bersinger, Jacob (Martha) 2 ch farmer O 106a 5h 11c R2 Galion Plk 150 Ind tel.
Bersinger, Rudolph ret O H&L R2 Galion Plk 150.
Bever, Francis (Amelia) laborer O 5a 2H&L North Robinson.
Bever, Lloyd laborer bds North Robinson.
Bever, Orra R2 Bucyrus.
Bevier, Warren (Myrtle) farmer T 76a 11h 7c R2 Tiro Ver 13 Ind tel.
Bevington, Mrs. Emma (widow) Sulphur Springs.
Bevington, Rebecca M. bds Sulphur Springs.
Biber, J. F. New Washington.
Biggs, Joseph implement store Main St New Washington.
Biglin, Charles (Stella) 3 ch farmer T 60a 4h 6c R1 Crestline Jac 6.
Biglin, Joseph (Rena) farmer O 80a 4h 5c R1 Crestline Ver 61 Ind tel.
Bilsing, B. C. farmer T 80a 2h 4c R2 Crestline Jef 39.
Bilsing, Mrs. Catherine (widow) 4 ch O 90a 1c R2 Crestline Ver 70.
Bilsing, Frances bds R2 Crestline Ver 70.
Bilsing, Frank D. (Edna) 2 ch farmer O 20a 1h 1c R1 Galion Plk 89.
Bilsing, H. H. ret O 14a 1h R2 Crestline Jef 39 Ind tel.
Bilsing, Irene bds R2 Crestline Jef 39.
Bilsing, W. A. (Catherine) 2 ch farmer O 164a (Rockbrook Farm) 4h 17c R2 Crestline Ver 72.
Binder, John R1 Crestline Ver 34.
Bishop, Elizabeth O H&L bds Mansfeild St New Washington.
Bishop, E. J. printer Mansfeild St New Washington Ind tel.
Bishop, Frank (Rose) 4 ch farmer O 146a 4h 10c R1 Chatfield Cht 35.
Bishop, I. O. (Ella) 10 ch farmer T 80a 2h 5c R2 Crestline Jef 39.
Bishop, John bds R1 Chatfield Cht 35.
Bishop, Raymond (Carrie) 2 ch farmer T 190a 10h 15c R3 Galion Plk 119 B & Ind tels.
Bishop, Riley C. R1 Galion.
Bishop, Riley G. (Gertrude) 2 ch farmer T 80a 2h 2c R6 Galion Plk 129.
Bittikofer, Arthur bds Sulphur Springs.
Bittikofer, Arthur R1 New Washington Cra 87 tel.
Bittikofer, Harry bds Sulphur Springs.
Bittikofer, Mrs. Henry (widow) Sulphur Springs.
Bittikofer, Jacob S. (Magdalene) farmer O H&L Sulphur Springs.
Bittikofer, Jennie bds Sulphur Springs.
Bittikofer, John (Myrtle) butcher O Sulphur Springs.
Bittikofer, John M. (Lydia) 2 ch farmer O 40a 2h 3c R2 New Washington Cra 34.
Bittikofer, J. A. R7 Bucyrus.
Bittikofer, J. F. (Pauline) 3 ch farming O 80a 4h 5c R1 New Washington Cra 87 B & Ind tels.
Bittikofer, J. W. (Sarah) 1 ch drug & postmaster Sulphur Springs.
Bittner, Christian (Mattie) 4 ch farmer T 100a 7h 6c R1 Carrothers Cht 4 Ind tel.
Black, Edith R2 Galion.
Blackford, C. B. (Myrtle M.) 1 ch farmer T 60a R2 Crestline Jef 25.
Blackford, D. H. (Edna) 1 ch farmer T 80a 5h 9c R1 Crestline Ver 76.
Blackford, Elwood bds Tiro.
Blackford, Emmet E. farmer bds R2 Crestline Jef 25 Ind tel.
Blackford, Ernest (Romaine) miller T Tiro.
Blackford, Harold bds Tiro.
Blackford, J. A. (Amanda) 1 ch farming O 79a 6h 12c R2 Crestline San 93 Ind tel.
Blackford, J. J. (Mary) 4 ch farmer O 120a 4h 7c R3 Shelby Ver 23.
Blackford, Lillian bds Tiro.
Blackford, W. H. (Susan A.) 1 ch farmer O 145a 10h 13c R2 Crestline Jef 25 Ind tel.
Blackford, W. S. farmer bds R2 Crestline Jef 25 Ind tel.
Blair, Gladys bds Tiro B & Ind tels.
Blair, G. O. physician & manager telephone exchange T 1h Tiro B & Ind tels.
Blair, John C. bds R2 Bucyrus Lib 30.
Blair, Julia bds R2 Tiro San 84.
Blair, J. W. (Ellen) 1 ch trucker O 1a 1h R2 Tiro San 84 Ind tel.

Blair, Kathryn chief operator telephone exchange Tiro B & Ind tels.

Blair, Smith (Eliza) O H&L Kibler St New Washington.

Blair, Thomas A. (Estella M.) farmer T 3h 2c R2 Bucyrus Lib 30.

Blazer, Otto (Linda) 5 ch farmer T 40a 5h 7c R2 Crestline Jef 38 Ind tel.

Blinn, Albin laborer 1h bds Lykens Lyk 27.

Blinn, Charles (Christina) laborer O H&L Lykens Lyk 27.

Blinn, Harvey (Lina) farmer T H&L Lykens Lyk 29.

Blinn, Mary ret T H&L Lykens Lyk 29.

Blinn, Nora bds Lykens Lyk 27.

Blocker, E. H. R3 Crestline.

Blossor, High farm hand R5 Bucyrus Dallas 32 Ind tel.

Blowers, Clara bds R3 Bucyrus Lib 77.

Blowers, Lawrence bds R3 Bucyrus Lib 77.

Blowers, Lincoln (Minnie) 2 ch farmer O 50a 3h 6c R3 Bucyrus Lib 77.

Blum, F. X. (Magadeline) 1 ch farmer 80a 3h 12c R2 New Washington Cra 78 Ind tel.

Blum, Geo. bds R2 New Washington Cra 78.

Blum, Joseph A. (Anna) hatchery O H&L Bucyrus St New Washington.

Boblick, Mrs. David 2 ch farming O 20a 1h R1 Tiro Cra 15.

Boblick, Mrs. Eva (widow) 9 ch farmer O 1½a R1 Tiro Aub 18.

Bogan, Arthur laborer in sawmill bds North Robinson Ind tel.

Bogan, Charles gen store bds North Robinson.

Bogan, Chester (Anona) 1 ch clerk bds North Robinson.

Bogan, C. R. general store O H&L Main St North Robinson.

Bogan, Edward (Jesse) 2 ch sawmill foreman O H&L 1h North Robinson Ind tel.

Bogan, Frank (Bessie) 2 ch farmer O 61a 5h 11c R2 Crestline Jef 62.

Bogan, Ivan laborer bds North Robinson.

Bogan, Joseph W. (Bertha N.) 3 ch farmer O 100a 3h 11c R1 Bucyrus Hol 54.

Bogan, Lee farmer bds R2 Crestline Jac 43 Ind tel.

Bogan, Mrs. Mary L. (widow) O H&L 1c North Robinson.

Bogan, Silas teamster T 50a H&L R7 North Robinson.

Bogan, Mrs. Silas (widow) O H&L North Robinson.

Bohl, Bertha O 14a R3 Galion Jef 74.

Bohl, Ida O 14a 1h 1c R3 Galion Jef 74.

Bohl, Tillie O 14a R3 Galion Jef 74.

Bohl, Wm. Oceola Tod 12 B & Ind tels.

Bohn, Jacob (Catherine) 1 ch farmer O 86a 3h 12c R1 Bucyrus Hol 73.

Bohn, Julius student R1 Bucyrus Hol 73.

Bohn, Pearl bds R1 Bucyrus Hol 73.

Bonen, Andy farmer bds R3 Galion Jef 68 Ind tel.

Bonen, John farmer bds R3 Galion Jef 68 Ind tel.

Bonen, V. C. 1 ch farmer O 170a 5h 15c R3 Galion Jef 68 Ind tel.

Bonen, William (Tilly) farmer O 100a 5h 4c R3 Galion Jef.

Border, Marvis R2 Chatfield Lyk 66.

Bordner, A. T. (Flora) 5 ch laborer T R2 Chatfield Lyk 66.

Borts, E. C. (Elsie) 2 ch farmer T 8h 10c R8 Bucyrus Whe 37 Ind tel.

Boutwell, A. G. (Della) 3 ch farmer T 105a 7h 16c R1 Tiro Aub 65 Ind tel.

Bowers, Christena R2 Galion.

Healthy and Happy.

Boyce, Albert (Lena) farmer T 110a 3h 4c R1 Tiro Aub 50 Ind tel.

Braden, Glenn H. R2 Galion.

Brannan, Bert O 2a R1 Crestline Ver 31.

Brause, Earl bds R1 Chatfield Cht 61 Ind tel.

Brause, Elnora bds R1 Chatfield Cht 61 Ind tel.

Brause, Geo. (Mary) 5 ch farming O 700a 7h 20c R2 Chatfield Lyk 53 B tel.

Brause, John (Nora) farmer O 200a 6h 24c R1 Chatfield Cht 61 Ind tel.

Brehman, Bernse bds R3 Bucyrus Lib 71 Ind tel.

Brehman, Edison J. farmer O 50a 4h 2c R3 Bucyrus Lib 71 Ind tel.

Brehman, Manda bds R8 Bucyrus Whe 29.

Brehman, Steven (Mary L.) farming O 110a 4h 8c R3 Bucyrus Lib 71 Ind tel.

Breigel, Augustus farmer O 120a 8h 10c 15 sheep R1 Carrothers Cht 28.

Breigel, Frank (Kate) 3 ch farmer O 100a 4h 9c 14 sheep R1 Carrothers Cht 28 Ind tel.

Breigel, Henry (Cora) 2 ch farmer O 100a 4h 7c 10 sheep R1 Carrothers Cht 28 Ind tel.

Breigel, Wm. (Lydia) 4 ch farmer O 160a 4h 10c R1 Carrothers Cht 25 Ind tel.

Brennan, Chas. (Alma) 2 ch farmer O 111a 3h 10c R1 Crestline Ver 32.

Brenner, Geo. (Clara) cement Sulphur Springs.

Brewer, J. S. (Nettie) 1 ch general store O H&L R4 Bucyrus Whe 89 B tel.

Brian, William (Louisa) laborer O H &L 1h Chatfield Cht 49.

Bricker, Arthur (Ellen) 1 ch farmer T 67a 1h 8c R2 Galion Plk 139.

Bridgeman, Wm. farmer O 12a 1c Tiro B & Ind tels.

Briegal, Carl student Centre St New Washington.

Briegal, Mrs. Rosina O H&L Centre St New Washington.

Brien, Mrs. Ella (widow) nurse O H& L North Robinson.

Briggs, A. L. (Matilda) 2 ch farmer hog raiser O 80a 9h 4c R8 Bucyrus Whe 29 Ind tel.

Briggs, Carl (Mabel) 2 ch laborer O R8 Bucyrus Whe 29.

Brillhart, Alva J. (Bessie) 2 ch farmer T 80a 4h 7c R1 Carrothers Cht 2 Ind tel.

Brinkerhoff, Chas. (Leota) 1 ch farmer T 147a 3h 6c R1 Crestline Ver 33 Ind tel.

Brinkman, Mrs. A. R6 Bucyrus.

Brinkman, Charles (Bessie) 1 ch farmer T R2 Bucyrus Hol 60 Ind tel.

Brinkman, Charles E. (Hattie A.) 3 ch farmer O 80a H&L 5h 8c R2 Bucyrus Hol 56 Ind tel.

Brinkman, Daniel ret O 135a R2 Bucyrus Hol 60 Ind tel.

Brinkman, Jesse R. (Toinette) 2 ch farmer O 120a R2 Bucyrus Hol 60 Ind tel.

Brinkman, Mrs. Sarah ret R2 Bucyrus Hol 56 Ind tel.

Brobst, David (Julia Ann) 2 ch ret bds Crestline Ver 65 Ind tel.

Brobst, R. W. (Amanda) 1 ch farmer T 90a 3h 4c R1 Crestline Ver 65.

Broden, F. W. (Estella) 3 ch farmer T 4h 7c R7 Bucyrus Hol 75.

Brooks, Harold (Edith) 2 ch farmer T 15h 52c R1 Martel Dal 44 B & Ind tels.

Brose, Daniel (Lavina) 1 ch farmer O 100a 3h 20c R1 Chatfield Cht 41 Ind tel.

Brose, Daniel F. (son Daniel) bds R1 Chatfield Cht 41 Ind tel.

Brose, David (Esther) 5 ch farming O 40a 4h 6c R1 New Washington Cra 61 B & Ind tels.

Brose, John R1 New Washington Cra 61 tel.

Brose, Syra R1 New Washington Cra 61 B tel.

Brouse, Daniel (Frances) 4 ch farmer O 99a 3h 6c R1 Chatfield Cht 62.

Brown, Albert farm hand bds R3 Shelby Aub 54 Ind tel.

Brown, Alfred bds Oceola Tod.

Brown, Carl bds Oceola Tod.

Brown, Catherine O H&L Kibler St New Washington.

Brown, Chas. R2 Chatfield Lyk 35.

Brown, Charlie farmer bds R3 Galion Jef 66 Ind tel.

Brown, Charles E. T 106a 2h R2 Tiro San 71.

Brown, Christena R1 Chatfield Cht 60 Ind tel.

Brown, Christian 1 ch laborer T H&L 1h R1 Chatfield Cht 41.

Brown, Clara S. bds R1 Chatfield Cht 60 Ind tel.

Brown, Constance student Kibler St New Washington.

Brown, C. Albertus (Lula) 2 ch farming O 118a 8h 20c R3 Bucyrus San 5 Ind tel.

Brown, C. L. farmer O 67¼a 2h 8c R5 Galion Jef 101.

Brown, Edna R1 Carrothers Lyk 30 B tel.

Brown, Edna bds Tiro B & Ind tels.

Brown, Eliza O 50a R7 Bucyrus Hol 103.

Brown, Elnoria student Kibler St New Washington.

Brown, Emma O 40a R2 Tiro San 71.

Brown, E. E. (Ida) 1 ch farmer T 90a 5h 6c R1 Crestline Ver 57 Ind tel.

Brown, Frank (Rosa) farmer T 130a 11h 15c R1 Crestline Ver 56 Ind tel.

Brown, Frank (Sophia) farmer O 40a 3h 5c R1 Chatfield Cht 35.

Brown, Floyd E. (Emma) farming 80a 3h 5c R3 Bucyrus San 58 Ind tel.

Brown, Geo. (Augusta) farmer T 100a 6h 12c R1 Crestline Ver 36 Ind tel.

Brown, George C. (Jennie) laborer O H&L Oceola.

Brown, Grace student Kibler St New Washington.

Brown, G. A. (Catherine) 1 ch farmer T 3h 3c R7 Bucyrus Hol 103.

Brown, Harold school teacher R7 Bucyrus Hol 107.

Brown, Harry L. (Daisy) 2 ch electrician O H&L Kibler St New Washington.

Brown, H. (Susan) 5 ch ret O H&L Lykens Lyk 27.

Brown, Isadore 1h 1c R4 Bucyrus Buc 55.

Brown, Jacob (Hannah) 2 ch stock buyer O 2a H&L 1h 2c Chatfield Cht 49.

Brown, Jacob M. (Sarah) laborer O H&L 2h 1c Oceola.

Brown, Jake (Mary) 4 ch ret O 90a 1h 3c R1 Crestline Ver 57 Ind tel.

Brown, James H. (widow) ret O 80a 3h 4c R3 Sycamore Lyk 78.

Brown, Jerome bds Oceola.

Brown, John (Mary) ret O H&L Tiro B & Ind tels.

Brown, John F. carpenter 1h R3 Bucyrus San 58.

Brown, John G. (Eleanor) 2 ch farmer O 140a 9h 7c R2 New Washington Cra 43.

Brown, Joseph (Mary) 2 ch farmer T 65a 4h 3c R3 Galion Jef 66 Ind tel.

Brown, J. W. (Catherine) 6 ch farming O 4h 13c 110 sheep 40 hogs R6 Bucyrus Buc 29.

Brown, Lafe (Clara) 2 ch farming O 80a 4h 10c R1 Carrothers Lyk 30 B & Ind tels.

Brown, Lafe (Maggie) 2 ch farming O 60a 7h 8c R2 Chatfield Lyk 35.

Brown, Lanna (Merle) 5 ch farmer T 80a 3h 12c R3 Galion Jef 69.

Brown, L. E. bds R6 Bucyrus Buc 29.

Brown, Marion R1 Carrothers Lyk 30 B tel.

Brown, Milton clerk in hardware Chatfield Cht 49.

Brown, Milton F. (Ama) 2 ch farming 200a 8h 10c R2 Tiro San 52 Ind tel.

Brown, Minnie R2 Chatfield Lyk 35.

Brown, Nev Chatfield Cht 49.

Brown, Ora bds Oceola.

Brown, O. C. (Anna) farming O 60a 2h 8c R2 Tiro San 71 Ind tel.

Brown, Phillip farmer O 80a 3h 5c R1 Chatfield Cht 60 Ind tel.

Brown, R. W. (Elsie) 4 ch farmer O 80a 4h 8c R1 Crestline Ver 55.

Brown, Mrs. Sarah (widow) 1 ch farming O 66a 6h 12c R2 Tiro San 71.

Brown, Sara E. asst cashier bank bds Tiro B & Ind tels.

Brown, Sylvia bds Oceola.

Brown, S. J. (Pearl M.) grain T Chatfield Cht 49.

Brown, Thayer J. (Oline) 2 ch farmer T 8h 35c R4 Bucyrus Buc 55 B tel.

Brown, Thomas H. (Hariett) 5 ch farming O H&L 1h Lykens Lyk 29.

Brown, Walter (Flossie) 3 ch farming T 162a 4h 6c R3 Sycamore Lyk 78 B & Ind tels.

Brown, Will (Clara) ret O H&L Tiro.

Brown, Willis (Jennie) 1 ch carpenter T Sulphur Springs.

Brown, W. A. (Nora) cashier Farmers' & Citizens' Bank O 3h Tiro B & Ind tels.

Brown, W. J. (Dessie) 3 ch farmer O 80a 5h 7c R1 Crestline Ver 21 Ind

Bruehlman, J. J. Lykens.

Bruny, Clarence farm hand R8 Bucyrus Whe 1.

Bucher, J. O. R2 Chatfield.

Buchman, H. A. (Anna) 4 ch farmer T 83a 5h 6c R1 Carrothers Cht 20 Ind tel.

Buck, Chas. L. (Linda) 5 ch farming O 93a 6h 16c 65 sheep 20 hogs R6 Bucyrus Buc 30 B & Ind tels.

Buck, Fred L. R6 Bucyrus Buc 30 B & Ind tels.

Buck, Jake (Rosanna) 1 ch car inspector O 1a H&L R2 Crestline Jac 48 Ind tel.

Buck, James R6 Bucyrus Buc 30 B tel.

Buck, John (Mary) 2 ch farmer T 2h R1 Crestline Ver 63.

Buck, Mary M. R6 Bucyrus Buc 30 B tel.

Buckley, Mary 1 ch O 40a 1h 1c R5 Bucyrus Buc 65.

Buick, J. F. (Susan) O Main St New Washington.

Burell, Ed. (Ella) farmer T 3h 5c R6 Bucyrus Hol 84.

Burgbacher, Fred bds R1 Carrothers Cht 27 Ind tel.

Burgbacher, Wm. (Caroline) farmer O 120a 5h 12c R1 Carrothers Cht 27 Ind tel.

Burger, Ben (son Emma) R1 Tiro Aub 25.

Burger, Catherine (dau Emma) R1 Tiro Aub 25.

Burger, Mrs. Emma (widow) 10 ch farming O 47½a 4h 5c R1 Tiro Aub 25.

Burger, Frank J. (son Emma) R1 Tiro Aub 25.

Burger, Geo. (son Emma) R1 Tiro Aub 25.

Burger, Isabel (dau Emma) R1 Tiro Aub 25.

Burger, Julius (son Emma) R1 Tiro Aub 25.

Burger, Laura (dau Emma) R1 Tiro Aub 25.

Burger, Mathias R1 New Washington.

Burger, Paul (son Emma) R1 Tiro Aub 25.

Burger, Peter M. (son Emma) R1 Tiro Aub 25.

Burger, Rose (dau Emma) R1 Tiro Aub 25.

Burger, Rose Miller Ave New Washington.

Burger, Mrs. Sarah R3 Galion.

Burgin, Harry W. (Emma) 4 ch farmer O 100a 5h 13c R2 Crestline Jef 33.

Burgner, Bertha bds R5 Galion Plk 88 Ind tel.

Burgner, C. farmer O 175a 7h 9c R5 Galion Plk 88 Ind tel.

Burgner, J. E. bds R5 Galion Plk 88 Ind tel.

Burke, Maudie bds R2 Crestline Jac 48 Ind tel.

Burke, Sadie O 3a H&L R2 Crestline Jac 48 Ind tel.

Burke, Samuel laborer bds R2 Crestline Jac 48 Ind tel.

Burns, J. W. farming O 145a 4h 12c R3 Bucyrus San 61.

Burns, Lucretia (widow) R3 Bucyrus San 61.

Burroughs, E. M. (Etta) minister T H&L 2h North Robinson.

Burwell, Alfred A. (Dora) 1 ch farming O 150a 3h 7c R3 Bucyrus San 78.

Burwell, Edwin F. (Minnie) 1 ch farming O 70a 2h 6c R2 Tiro San 78.

Buskirk, Fay student bds Tiro.

Buskirk, Kenneth student bds Tiro.

Buskirk, Lawrence student bds Tiro.

Buskirk, Noel bds Tiro.

Buskirk, Opal bds Tiro.

Buskirk, Ralph (Erma) laborer O H&L Tiro.

Buskirk, Ruth student bds Tiro.

Butturff, D. L. (Adia) 5 ch farmer T 3h 4c R3 Bucyrus Lib 67 Ind tel.

Bwikhart, Sanford (Emma) 3 ch farmer O 80a 6h 6c R4 Bucyrus Whe 119 B tel.

Byer, Caroline bds R1 Crestline Ver 63.

Byers, H. M. druggist T Tiro B & Ind tels.

Caffman, Edward (Clara) 6 ch farming T 80a 5h 3c R1 Melmore Tex 6.

Cahill, G. W. (Eva) ret O 200a H&L 1h Tiro B & Ind tels.

Cahill, John C. (Mary) 2 ch farmer O 160a 14h 14c R2 Tiro Ver 43 Ind tel.

Cahill, V. W. (Marie) 3 ch farmer T 245a 20h 12c Tiro Ver 61.

Caldwell, Harry farmer 2h bds R1 Bucyrus Hol 56 Ind tel.

Caldwell, Mrs. Mary farmer O 80a 3h 8c R1 Bucyrus Hol 56 Ind tel.

Caldwell, Rebecca bds R1 Bucyrus Hol 56 Ind tel.

Campbell, Aaron (Anna) 1 ch farmer O 42a 2h 11c R7 Bucyrus Hol 79 Ind tel.

Campbell, B. E. (Sarah) farmer T R3 Bucyrus Lib 82.

Campbell, Charles (Martha) 4 ch farmer & teamster O 1¼a 4h 5c R7 Bucyrus Hol 52.

Campbell, C. H. (Olive J.) laborer Sulphur Springs.

Campbell, Emery hired hand bds R7 Bucyrus Hol 52 Ind tel.

Campbell, Jennie bds R8 Bucyrus Whe 44.

Campbell, Joseph (Mollie) 3 ch farmer O 105a 6h 7c R7 Bucyrus Hol 52 Ind tel.

Campbell, Leslie (May) 3 ch farmer O 98a 4h 10c R3 Bucyrus Lib 89 Ind tel.

Campbell, Roy (Mary) farmer O 80a 4h 6c R3 Bucyrus Lib 83 Ind tel.

Campbell, Willard N. (Ethel) 2 ch farmer O 130a 3h 10c R7 Bucyrus Hol 46 Ind tel.

Campbell, Willis H. (Katie) farmer & thresher O 48a 1h 6c R7 Bucyrus Hol 52 Ind tel.

Candel, Arthur R2 Chatfield Lyk 54 B tel.

Candel, Edison R2 Chatfield Lyk 54 B & Ind tels.

Candel, Harvey (Louisa) 8 ch farming O 130a 6h 4c R2 Chatfield Lyk 54 B & Ind tels.

Capp, Ruben (Elizabeth) ret O H&L Lemert.

Cappel, Perry (Gaza) machinist O H &L R2 Crestline Jef 37.

CARIS, FRANKLIN (Amanda) 1 ch farming T 207a 5h 7c R2 Tiro San 51 Ind tel.

Caris, Fred L. (Mary) farmer T 3h 3c R3 Bucyrus Lib 67 Ind tel.

Caris, James (Lottie) 1 ch painter T Scharf St New Washington.

Caris, Marion M. bds R2 Tiro San 51 Ind tel.

Caris, Martha M. bds R2 Tiro San 51 Ind tel.

Cark, Emma bds R1 Chatfield Cht 41 Ind tel.

Cark, George farmer O 100a 5h 12c 11 sheep R1 Chatfield Cht 41 Ind tel.

Cark, Geo. A. (Hulda) 6 ch farmer O 100a 4h 7c R1 Chatfield Cht 41.

Cark, Walter bds R1 Chatfield Cht 41 Ind tel.

Carl, Mrs. Sarah ret O 80a 2c bds R1 Bucyrus Hol 4 Ind tel.

Carle, Charles student bds Tiro.

Carle, Grant (Emma) 3 ch farmer O 158a 10h 18c R1 Bucyrus Hol 36 Ind tel.

Carlisle, Mrs. Kate O H&L Tiro.

Carmean, H. S. (Edythe) 1 ch farming O 220a T 80a 7h 45 hogs 50 sheep R5 Bucyrus Buc 58 B & Ind tels.

Carpenter, Avery (Velma) blacksmith & painter O H&L 1h Oceola Tod 12 B tel.

Carpenter, Jim (Sarah) garage O H&L 1h Lemert Tod Ind tel.

Carpenter, Roy bds Lemert Tod Ind tel.

Carpenter, Sailor student bds Lemert Tod Ind tel.

Carrick, Ernest R1 Carrothers Cht 19 Ind tel.

Carrick, Jacob (Isabelle) 3 ch farmer T 80a 3h 4c R1 Carrothers Cht 19 Ind tel.

Carrothers, James (Sarah) 10 ch ret bds R2 Tiro Ver 15 Ind tel.

Carrothers, Robt. (Cora) 2 ch farmer O 150a 10h 19c R2 Tiro Ver 15 Ind tel.

Carson, John (Clara) O H&L Kibler St New Washington.

Carson, Lloyd Kibler St New Washington.

Caskey, F. H. (Florence) 6 ch merchant North Robinson Ind tel.

Castle, Mrs. Sarah (widow) ret O 13½a R2 Crestline Jef 53.

Cavdel, Clarence (Ellen) 2 ch saw mill O ½a R2 Chatfield Hol 8 Ind tel.

Champion, Carl salesman bds Tiro.

Champion, Mrs. Joe O H&L Tiro.

Chance, John (Mable) 1 ch farmer T 5h 2c R6 Bucyrus Tod 53 Ind tel.

Chance, Maude bds R6 Bucyrus Tod 53 Ind tel.

Chance, Otto L. bds R6 Bucyrus Tod 53.

Chance, Rae (Delsie) 1 ch farmer 5h 6c 14 hogs R5 Bucyrus Dal 9 B tel.

CHANCE, W. A. (Mary E.) farmer O 50a 4h 2c R6 Bucyrus Tod 53 Ind tel.

CHANCE, Z. B. farmer O 80a 1h 3c R6 Bucyrus Tod 53 Ind tel.

CHANCE, Z. L. (Eva) 2 ch farming T 5h 8c 68 hogs 25 sheep R6 Bucyrus Buc 34 B & Ind tels.

Chandler, David (Maud) 4 ch plasterer T 60a 1h 6c R1 Galion Plk 152.

CHANDLER, FRANK (Maggie) 1 ch farmer O 45a 2h 10c R2 Crestline Jef 25.

Chandler, Wm. (Nancy) farmer O 24½a 2h 1c R3 Bucyrus Lib 85.

Chaney, Ida student bds R1 Bucyrus Hol 67 Ind tel.

Chaney, Laura O 73a R1 Bucyrus Hol 67 Ind tel.

Chaney, L. J. (Birdie) 3 ch farmer & horseman O 149a 10h 14c R2 Crestline San 93 Ind tel.

Chaney, Mary bds R2 Crestline San 63 Ind tel.

Overland
GARAGE
KROEGEL & PARSEL BROS.
PHONE 5179
111 S. Poplar St., Bucyrus, Ohio :: Crestline, Ohio
Willys KNIGHT

Chaney, Rush A. farmer O 73a 12h 28c R1 Bucyrus Hol 67 Ind tel.
Charlton J. (Mary) 1 ch ret Sulphur Springs.
Charlton, Orlo (Louise) 1 ch farmer T Sulphur Springs.
Chatham, E. E. (Maud M.) 1 ch farming O 100a 3h 10c R3 Nevada Tod 21 B & Ind tels.
Christa, E. Oceola B tel.
CHRISTMAN, AARON (Barbara) 3 ch farmer O 67.5a 2h 8c R6 Galion Plk 129.
Christman, Chester (Rose) 2 ch farmer T 90a 4h 7c R6 Galion Plk 121 Ind tel.
Christman, Elmer (Cora) farmer T 80a 3h 14c R6 Galion Plk 120 Ind tel.
Christman, J. E. (Pearl) 2 ch farming T 4h 5c 25 sheep R1 Bucyrus Hol 6.
CHRISTMAN, SARAH R5 Galion.
CHRISTMAN, W. S. (Edna) 3 ch farmer O 111a 7h 12c R6 Galion Plk 121 Ind tel.
Churchhill, Blanche bds RD Monnett Dal 30 B tel.
Circle, Alice student bds R2 Bucyrus Hol 16 Ind tel.
Clady, Charles (Rosa) 2 ch farmer T 100a 4h 5c R1 Chatfield Cht 42 Ind tel.
CLADY, C. D. (Myrtle) 4 ch farmer T 3h 3c R1 Chatfield Cht 42.
Clady, Daniel (Sarah) farmer O 52a 2h 3c R1 Carrothers Cht 20 Ind tel.
Clady, D. L. bds Chatfield Cht 46.
Clady, Finley Chatfield Cht 49.
Clady, Harrison H. 3 ch clerk at railroad station O H&L Chatfield Cht 49.
Clady, Henry ret O 75a 1h 2c R1 Chatfield Cht 47 Ind tel.
Clady, Henry (Sarah) farmer O 26a 2h 3c R1 Chatfield Cht 47 Ind tel.
Clady, John (Magdelena) farmer O 159a 6h 18c Chatfield Cht 46 Ind tel.
Clady, Louis E. laborer bds R1 Chatfield Cht 47.
Clady, Lowell H. Chatfield Cht 49.
Clady, Mary bds R1 Chatfield Cht 47 Ind tel.
Clady, Mrs. Mary A. O H&L Chatfield Cht 49.
Clady, M. H. (Clara) farmer T 79a 1h Chatfield Cht 46 Ind tel.
Clady, Samuel (Nora) 1 ch section hand O H&L Chatfield Cht 49.
Clark, Jim O H&L Tiro.
Claussen, Mrs. Anna B. bds R4 Sycamore Hol 44 B tel.
Clawson, James student bds Tiro B & Ind tels.
Clawson, Virginia Jane bds Tiro B & Ind tels.
Clawson, Will (Bess) clerk T Tiro B & Ind tels.
CLELAND, CHAS. (Bertha) 1 ch farmer T 160a 3h 9c R2 Tiro Ver 46 Ind tel.
CLELAND, WM. VIRTUE (Olie) 2 ch farming T 160a 4h 5c R2 Tiro San 10.
Clewell, Mrs. E. A. (widow) O ½a R3 Sycamore Tex 27.
Clime, W. L. (Mary) 2 ch farming T 7h 7c 3 hogs 120 sheep R5 Bucyrus Buc 68 B & Ind tels.
CLOSE, HARVEY Plankton
Cobb, Hannah O H&L Brandywine Lib 42.
Cober, C. A. 1h bds R6 Bucyrus Tod 59 Ind tel.
Cober, J. B. (Esther) farmer T 4h 3c R6 Bucyrus Tod 59 Ind tel.
Cober, Russel bds 1h R6 Bucyrus Tod 59 Ind tel.
Cole, Aaron (Elsie) 5 ch farmer O 100a 13a 12c R1 Crestline Ver 56 Ind tel.
COLE, ALBERT J. (Mary) 1 ch farming O 45a 5h 3c R2 Crestline San 88 Ind tel.
Cole, Alex (Dora) 6 ch farmer O 40a 2h 2c R2 Crestline Ver 73.
Cole, Arthur Leroy farming T 60a 3c R2 Crestline San 85 Ind tel.
Cole, Audrey student bds Tiro.
Cole, Bernice student bds North Robinson.
Cole, Bernice farmer bds R1 Crestline Ver 30 Ind tel.
COLE, B. J. (Matilda) 8 ch farmer O 160a 7h 12c R1 Crestline Ver 30 Ind tel.
Cole, Mrs. Carrie O H&L Tiro B & Ind tels.
Cole, Chas. farmer bds R1 Crestline Ver 30 Ind tel.
Cole, Clyde (Mary) 3 ch machinist O H&L 1h 2c North Robinson.
Cole, Elmer farm hand R8 Bucyrus Whe 43.
Cole, Mrs. Emma (widow) 1 ch O 60a 4h 5c R2 Crestline San 85 Ind tel.
Cole, Frank (Mable) farmer O 97a 6h 5c R4 Shelby Aub 31.
Cole, Geo. W. (Viola) farming O 141a 4h 5c R2 Crestline San 88 Ind tel.
Cole, G. F. bds R2 Crestline San 88 Ind tel.
Cole, Harley farmer bds R1 Crestline Ver 30 Ind tel.
COLE, H. E. (Christina) 3 ch farming O 40a 5h 10c R2 Crestline San 85 Ind tel.
Cole, James student bds Tiro.
Cole, James (Bertha) farmer O 15½a 2h 2c R1 Tiro Aub 71 Ind tel.

Cole, Margaret student bds Tiro.
Cole, Milton J. W. (Bertha) 3 ch farming O 90a 3h 6c R2 Crestline San 88 Ind tel.
Cole, Ora 1h bds RD Martel B & Ind tels.
Cole, O. W. (Flora) 5 ch farmer O 116a R3 Bucyrus Lib 39.
Cole, Paul bds Tiro.
Cole, Sherman J. farmer & thresher T 45a 2 mules R2 Crestline San 88 Ind tel.
Cole, Starling student bds Tiro.
Cole, Waldo A. bds R2 Crestline San 88 Ind tel.
Cole, Willis (Lucile) 1 ch farmer T 70a 5h 5c R1 Crestline Ver 30.
Coleman, M. S. R3 Crestline.
Collum, James (Arsadilla) 2 ch section hand T H&L R1 Tiro Aub 48.
Commings, Samuel (Rohda) farmer O 66½a 2h 4c R1 Galion Plk 167 Ind tel.
Cook, E. E. (Ida) farmer O 23a 2h 1c R3 Bucyrus Lib 69.
Cook, E. W. farmer R4 Bucyrus Whe 73.
Cook, G. W. farmer O 121a 4h 15c R4 Bucyrus Whe 91 B tel.
Cook, Henry farmer O 349a 4h 15c R4 Bucyrus Whe 73 B tel.
Cook, H. W. (Levinia) 1 ch farmer T 6h 6c R8 Bucyrus Whe 11 Ind tel.
Cook, Irvin D. (Bertha) farmer T 5h 20c R4 Bucyrus Whe 91 B tel.
Cook, Jno. L. R3 Galion.
Cook, J. F. (Luella) 2 ch farmer T 5h 5c R8 Bucyrus Whe 10 Ind tel.
Cook, J. H. farmer R4 Bucyrus Whe 73.
Cook, Mrs. Madge (widow) bds North Robinson Ind tel.
Cook, Sarah bds R4 Bucyrus Whe 91.
Cook, Wm. H. farmer R4 Bucyrus Whe 91.
Cook, W. E. (Catherine) 1 ch farmer O 65a 3h 7c R2 Bucyrus Lib 50.
Cook, W. F. (Ida) 1 ch telegrapher T Chatfield Cht 49.
Cook, W. S. (Bessie) 4 ch farmer O 193a 7h 15c R8 Bucyrus Whe 10 Ind tel.
Cooper, Calvin (Bergettie) bds Tiro.
Cooper, Clara student bds Tiro B & Ind tels.
Cooper, E. W. (Nora) farming O 120a 3h 12c R1 New Washington San 7.
Cooper, Geo. (Rosella) livery barn O Tiro B & Ind tels.
Cooper, John (Nellie) livery T Tiro B & Ind tels.
Cooper, Josephine bds Tiro.
Cooper, J. H. (Christiana) 2 ch farmer O 144⅔a 4h 12c R3 Galion Jef 71 Ind tel.
Cooper, Mrs. Laura farming O 35a 2h 2c R3 Bucyrus Lib 83.
Cooper, Lulu E. bds R1 New Washington San 7.
Cooper, Mildred bds Tiro B & Ind tels.
Cooper, Steward R1 New Washington San 7.

Harvesting Wheat.

CORRELL, MRS. SALLIE ret O 87a 1h 7c R2 Bucyrus Hol 57 Ind tel.
Cory, H. M. (Carrie) real estate O H&L Centre St New Washington.
Cory, Lois teacher Centre St New Washington.
Cory, Mary student Centre St New Washington.
Cory, M. Centre St New Washington.
COULSON, L. R. R1 Galion.
COURT, CLARENCE E. (Inez) 3 ch fireman O 10a 1h 2c R1 Galion Plk 160.
Courter, E. A. (Pearl) 3 ch farmer T 107a 4h 14c R2 Crestline Jef 25 Ind tel.
Cover, Adam J. 6 ch farming T 80a 3h 8c R2 Chatfield Lyk 56 B & Ind tels.
Cover, Elma R2 Chatfield Lyk 50.
Cover, E. C. 1 ch farming O 70a 2h 8c R2 Chatfield Lyk 51 B & Ind tels.
Cover, Garner (Mabel) laborer T H&L R1 Bucyrus Lyk 64.
Cover, Lola M. R2 Chatfield Lyk 56 B tel.
Cover, Mrs. Louisa bds Oceola.
Cover, Oren R2 Chatfield Lyk 56.
COVER, O. W. R6 Bucyrus.
Cover, Samuel (Emma) 1 ch laborer O 2a H&L 1h 2c R1 Bucyrus Hol 7 Ind tel.
Cox, Garner F. (Orpha S.) 2 ch telegraph operator O 12a 1h R7 Bucyrus Hol 52 Ind tel.
Cox, Harmon C. farming O 7a 1h 1c R3 Bucyrus San 58 Ind tel.
Coyer, Esther bds R2 Crestline Ver 70.
Coyer, Flora bds R1 Crestline Jac 4 Ind tel.
COYER, FRED (Lizzie) farmer O 130a 5h 15c R1 Crestline Jac 45 Ind tel.
Coyer, Mada bds R2 Crestline Ver 70.
COYER, PAUL R3 Crestline.
COYER, PHILLIP (Caroline) 4 ch farmer O 116a T 81a 4h 11c R2 Crestline Ver 70 Ind tel.
Crabach, Ardella bds R1 Carrothers Cht 10.
Crabach, Frank farmer T 11a 4h R1 Carrothers Cht 10 Ind tel.
Crabach, Harriet O 11a R1 Carrothers Cht 10.
Crain, C. E. (Blanche) 2 ch solicitor T Chatfield Cht 49.
Crall, Bessie bds R2 Bucyrus Lib 64 Ind tel.
Crall, E. W. (Mabel) 4 ch farmer O 240a 4h 9c R8 Bucyrus Whe 44 Ind tel.
Crall, Henry (Lula) farmer O 60a 3h 4c R3 Bucyrus Lib 89 Ind tel.
Crall, John B. (Hannah) 3 ch farmer O 48a R2 Bucyrus Lib 4.
Crall, Lee farm hand R8 Bucyrus Whe 44.
Crall, Ruben (Barbara) farmer O 128a 2h 6c R2 Bucyrus Lib 64 Ind tel.
Crall, W. H. farmer O 89¾a 3h R3 Bucyrus Lib 54.
Cramer, A. M. (Verona) 2 ch general store O H&L 1h 1c North Auburn Aub 2 B tel.
Cramer, Frank North Auburn Aub 2 B tel.
Cramer, Fred North Auburn Aub 2 B tel.
Cramer, Gertrude North Auburn Aub 2 B tel.
CRAMER, HENRY (Anna) 4 ch farmer O 180a 12h 15c R1 Tiro Aub 29.
Cramer, Mildred North Auburn Aub 2 B tel.
CRAMER, PHILLIP (Anna) 9 ch farming O 1057a 13h 45c North Auburn Aub 2 B & Ind tels.
CRAN, CHAS. R4 Bucyrus.
Cranbaugh, Fred (Louise) hay baler Main St New Washington Ind tel.
Craner, Lawrence railroader bds R6 Galion Plk 134.
Craner, Samuel (Luella) 3 ch laborer O H&L R6 Galion Plk 134.
Crawford, F. S. (Maria) 1 ch farmer O 7a 2h 1c R3 Galion Plk 113.
Cray, Walter (Lousia) 1 ch farming T 7a 3h 1c R2 Plymouth Aub 8.
CRESS, A. W. R4 Bucyrus.
CRESS, HOLLIS R6 Galion.
Cress, J. M. (Mary) 5 ch blacksmith O H&L R4 Bucyrus Whe 119.
Criddle, Mrs. Carl hatchery employee bds Tiro B & Ind tels.
Crider, Daniel (Rachael) ret O 85a H&L 1h R2 Crestline Jef 38 Ind tel.
Crider, James (Mary) general store O H&3Lots store 1h R2 Leesville via Crestline Jef B & Ind tels.
Crider, Mrs. Mary (widow) ret O H&L R2 Crestline Jef 37.
Crider, Oval farmer bds R5 Galion Jac 78.
Crider, William (Anna) 3 ch farmer O 90a 4h 11c R5 Galion Jac 78.
Crim, J. S. farmer T 47a 6h 3c R3 Galion Plk 109.
CRIM, L. W. (Loretta) 2 ch farmer O 49a 4h 7c R3 Galion Plk 107 Ind tel.
Crim, Mrs. Mary (widow) bds R3 Galion Plk 109.

Crissenger, Elias (Amanda) 1 ch stock dealer & farmer O 120a 7h 4c R5 Bucyrus Dal 31 B tel.

CRISTEE, FRANK (Elizabeth) 2 ch clerk T O C O H&L 1h Oceola Tod 27 B tel.

Croft, Edwin J. (Bessie) trucker 8a 1h 1c R2 Crestline San 87.

CRONAN, JUSTUS (Ida) tailor & clothier Main St New Washington.

Cronenwette, Edna bds R2 Galion Plk 163.

Cronenwette, Geo. (Louise) 6 ch farmer O 40a 3h 7c R2 Galion Plk 163.

Crouse, Dorothy bds Tiro B & Ind tels.

CROUSE, ERNEST (Mayme) driver O H &L 2h 1c Tiro B & Ind tels.

Crouse, Ethel bds Tiro Aub 71 Ind tel.

Crouse, Mrs. Pheobe (widow) O 109a 4h 9c Tiro Aub 71 Ind tel.

Crouse, Richard farmer 1h bds Tiro Aub 71 Ind tel.

Crouse, William P. (Emma A.) laborer & farmer O 1¼a 1h R1 Tiro Aub 47.

Crum, C. C. 3h 3c bds R3 Bucyrus Lib 89 Ind tel.

Crum, E. L. (Emma) 3 ch farmer O 80a 3h 4c R3 Bucyrus Lib 79 Ind tel.

Crum, E. M. (Marie) farmer T 2h 1c R3 Bucyrus Lib 73 Ind tel.

Crum, Frances J. O 92a 3h 3c R3 Bucyrus Lib 89 Ind tel.

Crum, J. F. (Etta) 5 ch farming O 160a 6h 12c R3 Shelby Ver 23 Ind tel.

CRUM, WILSON (Irene) 3 ch farmer bds R1 New Washington Aub 76 Ind tel.

Crum, W. H. (Lizzie) farmer O 100a 5h 10c R1 New Washington Aub 76 Ind tel.

Cumings, Royal (Pearl) 2 ch blacksmith O H&L Centre St New Washington.

Cumins, Loyd laborer New Washington.

Cumins, Matilda ret T H&L New Washington.

Curry, O. P. (Caroline) laborer Sulphur Springs.

DAIBER, JACOB (Bessie) farming T 177a 8c R2 Crestline San 89.

Dailler, Edith bds R3 Bucyrus Lib 70 Ind tel.

Dalaer, Mrs. Sussana (widow) O H&L North Auburn Aub 2 B tel.

Dalk, John (Florence) 4 ch machinist O H&L Mansfeild St New Washington.

Dallas, Christ (Anna) 6 ch farmer O 44a 2h 4c R2 Attica Aub 2.

DALLAS, FRED M. (Louisa) 2 ch New Washington Cra 3.

Dapper, Albert farmer bds R2 Crestline Jef 24 Ind tel.

Dapper, Alta bds R2 Crestline Jef 24 Ind tel.

Dapper, Arthur farmer bds R2 Crestline Jef 24 Ind tel.

Dapper, A. A. (Marie) 3 ch ret T 3c R1 Crestline Ver 72.

Dapper, Blanche bds R2 Crestline Jef 60 Ind tel.

Dapper, Henry (Elizabeth) farmer O 125a 5h 8c R2 Crestline Jef 60 Ind tel.

Dapper, Lewis A. (Christina) ret O H &L R2 Crestline Jef 39.

Dapper, Martin (Blanche) 2 ch farmer T bds R2 Crestline Jef 29 Ind tel.

Dapper, Peter (Louise) farmer O 64a 4h 6c R2 Crestline Jef 24 Ind tel.

Dapper, W. F. ret O 35a 1h 6c R1 Crestline Ver 66.

Darr, Charles (Treva) machine agent O H&L East St New Washington.

Darr, Mrs. Tossa (widow) Sulphur Springs.

Daugherty, Clara O 80a H&L Tiro B & Ind tels.

Daugherty, Ida bds Tiro B & Ind tels.

Daugherty, Sherman (Gertrude) ret O 112a H&L 1c Tiro B & Ind tels.

Daum, Jacob (Bertha) 3 ch car repairer O 10a 1h 2c R2 Crestline Jef 53.

Davis, Courtland student bds Tiro B & Ind tels.

Davis, Elmer (Marvel) 1 ch farmer T 35a 4h 1c R3 Shelby Ver 24 Ind tel.

Davis, Hazel F. bds R1 Bucyrus Lib 82 Ind tel.

Davis, John J. (Julia A.) ret O 60a 2c R1 Bucyrus Lib 82 Ind tel.

Davis, McKinley bds Tiro B & Ind tels.

Davis, Marion (Elizabeth) 1 ch farmer O 30a 1h 2c R8 Bucyrus Whe 39.

Davis, Rosina bds R1 Bucyrus Lib 82 Ind tel.

Davis, Mrs. Victoria O 20a H&L Tiro B & Ind tels.

Davis, W. W. editor "Tiro World" bds Tiro B & Ind tels.

Dean, Fred bds R2 Bucyrus Lib 63 Ind tel.

Dean, Laura bds R1 Bucyrus Hol 7 Ind tel.

Deems, Mrs. Anna (widow) 2 ch O 160a 4h 5c R3 Crestline Jac 83 Ind tel.

Deems, Clarence repairman O 30a bds R3 Crestline Jac 83 Ind tel.

Deems, Electa bds R3 Crestline Jac 83 Ind tel.

Deems, Mrs. Mary (widow) ret bds R3 Crestline Jac 83 Ind tel.

DEERWESTER, C. P. (Rebecca E.) roofing O 3a 2c R1 Bucyrus Hol 9 Ind tel.

Deerwester, Grover P. bench work bds R1 Bucyrus Hol 9 Ind tel.

De Gray, Robt. (Amanda) 3 ch ret O H&L Tiro Ver 17.

De Gray, William H. (Minerva) farmer O 19½a 2h 1c North Robinson Jef 63.

De Gray, W. H. (Pearl) 4 ch farmer O 60a 6h 8c R5 Galion Jef 51 Ind tel.

Deisler, Edwin (Lucinda) 2 ch farmer O 76a 4h 13c R1 Carrothers Cht 20 Ind tel.

Deisler, Lester R. (Millie) 1 ch farmer T 90a 5h 5c R1 Carrothers Cht 20 Ind tel.

Denel, Elli (Anna) 2 ch farmer O 80a 5h 8c R4 Bucyrus Buc 56 B & Ind tels.

Dentinger, Albert R1 Bloomville Lyk 8.

Dentinger, Joseph (Lena) 3 ch farming O 80a 4h 6c R1 Bloomville Lyk 8.

DENTINGER, ROMAN bds R1 Bloomville Lyk 8.

Denzer, A. (Bertha) 7 ch farming O 80a 4h 12c R6 Bucyrus Buc 34 B & Ind tels.

Denzer, A. D. bds R5 Bucyrus Buc 31 B & Ind tels.

Denzer, Florence R6 Bucyrus Buc 34 B & Ind tels.

Denzer, J. E. bds R5 Bucyrus Buc 31.

Denzer, L. I. (Cora) 1 ch farming O 96a 2h 7c R6 Bucyrus Buc 30 B & Ind tels.

DENZER, RALPH R6 Bucyrus Buc 34 B & Ind tels.

DENZER, S. J. (Clara) 2 ch farming O 101a 7h 16c R5 Bucyrus Buc 31 B & Ind tels.

Derr, Doris student Main St New Washington Ind tel.

Derr, Frank (Effie) 1 ch meat market O H&L Mansfeild St New Washington Ind tel.

Derr, Will (Emma) butcher O H&L Main St New Washington Ind tel.

Descerfall, Henry (Anna) 3 ch hardware O H&L Kibler St New Washington.

Detty, C. R6 Bucyrus Buc 33 B tel.

Detty, T. E. (Alice) 2 ch farming O 160a 8h 15c R6 Bucyrus Buc 33 B & Ind tels.

De Voe, Mrs. Elizabeth O H&L Tiro.

De Walt, Harry (Pheobe) molder O H&L R2 Crestline Jef 37.

De Walt, Harry J. (Pheobe) 5 ch machinist O H&L R2 Crestline Jef 39.

De Walt, Lesley D. machinist bds R2 Crestline Jef 39.

De Walt, William (Wilhelmina) ret O H&L R2 Crestline Jef 37.

DEWIEL, HOWARD (Orpha) farmer T R5 Bucyrus Buc 51 Ind tel.

Dewit, Levi (Grace) 3 ch farmer O 10a 1h 1c R1 Tiro Cra 15.

DEYSON, C. E. (Matilda) 4 ch farmer O 8h 9c Monnett Dal 30 B tel.

Dice, Mrs. Lena (widow) O 6a R3 Galion Plk 111 B tel.

Dice, Oscar painter bds R3 Galion Plk 111 B tel.

DICK, F. P. (Levenia) farmer & stock raiser O 100a 3h 10c R6 Bucyrus Dal 5 Ind tel.

Dick, Ruth bds R6 Bucyrus Dal 5 Ind tel.

Dick, Willard (Effie) 2 ch farming O 120a 6h 10c R3 Shelby Aub 55 B tel.

Dicks, Abraham (Jennie) farmer O 1a R3 Bucyrus Lib 77.

Dicks, C. S. (Dora) 4 ch farmer T R3 Bucyrus Lib 77.

Dicks, Ira (Emma) hatchery employee O H&L Tiro B & Ind tels.

Dickson, Frank (Rosetta) carpenter O H&L Tiro B & Ind tels.

Dickson, Mary dry goods clerk bds Tiro B & Ind tels.

Dieus, C. F. bds R1 Martel Dal 38.

DICUS, H. A. bds 1h R1 Martel Dal 38.

Dieus, W. J. (Catherine) 3 ch farmer O 109a 8h 12c R1 Martel Dal 38.

DIEBLER, J. L. (Lydia) farmer O 120a 5h 10c R4 Bucyrus Whe 46 B tel.

Diebler, Milton farm hand R4 Bucyrus Whe 46.

Diebler, R. L. (Mary) 5 ch farmer O 94a 3h 6c R2 Bucyrus Lib 38.

DIEFFENBACHER, HENRY (Anna E.) farmer O 79a 3h 4c R7 Bucyrus Hol 45 Ind tel.

Dielman, Ph. (Flora E.) 4 ch clergyman T Sulphur Springs.

Dininger, Jay farmer R2 Bucyrus Hol 70.

Dininger, William (Ida) 3 ch farmer O 80a 5h 6c R2 Bucyrus Hol 70.

Dinkel, C. H. (Cora) 1 ch farmer T 68a 6h 7c R1 Crestline Ver 56.

Dinkel, Wm. farm hand R8 Bucyrus Whe 7.

Ditty, Wm. H. R2 Chatfield.

Diven, F. R. (Margarette) 1 ch farmer T 28h 49c R8 Bucyrus Whe 17 Ind tel.

Dobbins, Alma bds R1 Bucyrus Hol 34 Ind tel.

Dobbins, Cloyd E. (Amy) farmer T 4h 5c R1 Bucyrus Hol 38.

Dobbins, William J. (Etta) farmer O 80a 4h 8c R1 Bucyrus Hol 34 Ind tel.

Doescher, John (Emmiline) 3 ch minister H&L Mansfeild St New Washington Ind tel.

Doescher, Stella clerk Mansfeild St New Washington Ind tel.

Doescher, Waldeman O. student Mansfeild St New Washington Ind tel.

Donaldson, Harry New Washington.

Donaldson, J. H. (Lillian) 1 ch lumber O H&L Centre St New Washington.

Donaldson, Marietta student Centre St New Washington.

Donaldson, Robert student Centre St New Washington.

Dornbirer, Paul (Margaret) 4 ch minister T 1h Chatfield Cht 49.

Dotson, Charlie farmer bds R1 Bucyrus Hol 67 Ind tel.

Downing, Edward (Buella) 1 ch farmer O 102a 4h 6c R3 Galion Jef 104 Ind tel.

Downing, Wilson (Cora) 4 ch farmer T 2h R1 Bucyrus Hol 39.

Doyle, G. D. (Mary) 2 ch farming O 50a 3h 4c R4 Sycamore Tex 31 B & Ind tels.

Drackert, Mrs. Rosa ret O 80a R7 Bucyrus Hol 76.

Dreier, Henry (Lena) 4 ch farming T 80a 5h 4c R3 Shelby Aub 52 B & Ind tels.

Drexel, Cora bds R1 Bucyrus Hol 29 Ind tel.

Drexel, Jacob (May) farmer O 80a 2h 8c R1 Bucyrus Hol 29 Ind tel.

Dudley, Emmett (Luetta) 1 ch farmer T 80a 2h 5c R1 Crestline Ver 56 Ind tel.

Dunbas, Chas. (Daisy) 8 ch farming O 116a 3h 7c R3 Sycamore Tex 20.

Dunlap, Chas. (Susie) 1 ch farmer T 117½a 4h 5c Plankton Tex Ind tel.

Dunlap, Loyd (Florence) 2 ch farming T 160a 5h 10c R3 Sycamore Tex 25 B tel.

Dunwarth, Marlin (Daisy) 5 ch farming T 120a 4h 14c R1 Tiro Aub 26.

Durnwald, Detrick bds R2 New Washington Cra 100.

Durnwald, Florence 2 ch Kibler St New Washington.

Durnwald, Geo. Tiffen St New Washington.

Durnwald, Jos. (Esther) 2 ch farmer O 196a 8h 15c R2 New Washington Cra 100.

Durnwald, Martin (Lenna) O H&L Kibler St New Washington.

Durnwald, Sylvester Kibler St New Washington.

Durnwald, Thos. (Minnie) 6 ch farmer O 100a 6h 8c 6 sheep R1 Carrothers Cht 15.

Durnwald, Wm. Kibler St New Washington.

Durr, Huldh bds R1 New Washington San 68 Mutual tel.

Durr, Joseph (Elizabeth) 1 ch farmer O 129a 5h 5c R2 Bucyrus Lib 2 Ind tel.

Durr, J. E. (Anna) 1 ch farming O 170a 4h 15c R1 New Washington San 68 Mutual tel.

Dutcher, Wilson (Grace) 3 ch farmer T 2h R1 Bucyrus Hol 74.

Dwigg, Calvin (Ella) 7 ch farmer & dairyman O 105a 4h 50c R8 Bucyrus Whe 1.

Earler, Earnest mail carrier Main St New Washington.

Earler, John ret O H&L Main St New Washington.

Easterday, Mrs. Emma O H&L Tiro B & Ind tels.

Eberheart, Geo. farm hand R1 New Washington San 7 Ind tel.

Eberl, Anthony 4 ch farmer O 60a 3h 5c R1 Tiro Aub 42 Ind tel.

Eberl, Frank (Mary) farming T 4h 6c R1 New Washington Cra 24.

Eberl, Joe (Anna) 5 ch farmer T 60a 4h 2c R1 New Washington Aub 44 Ind tel.

Overland
GARAGE
KROEGEL & PARSEL BROS.
PHONE 6179
111 S. Poplar St., Bucyrus, Ohio :: Crestline, Ohio
Cerillas KNIGHT

Ebersole, S. J. (Lilie) 3 ch farmer T 80a R2 Tiro Vernon 11.
Ebert, N. E. (Alice E.) farmer O 70a 2h 14c R3 Galion Whe 63 Ind tel.
Eckels, Hanson M. (son James) R3 Shelby Aub 61.
Eckels, James H. (Christena) 3 ch farming T 170a 5h 14c R3 Shelby Aub 61.
Eckels, J. B. (Elsa) 2 ch farm hand T 170a R3 Shelby Aub 61.
Ecker, Geo. E. R6 Bucyrus.
Eckert, George (Philena) 2 ch farmer T 116a 4h 10c R2 Crestline Jef 21 Ind tel.
Eckert, John R. ret O 200a R2 Crestline Jef 21 Ind tel.
Eckert, Ruth bds R2 Crestline Jef 21 Ind tel.
Eckert, R. R. (Adeline) farmer R5 Bucyrus Dal 8.
Eckert, Wm. (Bertha) 3 ch farmer O 144a 4h 4c R5 Bucyrus Dal 8.
Eckert, William (Ruth) 5 ch farmer T 80a 6h 22c 31 sheep R2 Crestline Jef 21 Ind tel.
Eckstein, Frank (Edith) 4 ch farmer T 106a 5h 16c R2 Crestline Jef 20 Ind tel.
Eckstein, Geo. (Dora) 2 ch farming O 106a 5h 10c R2 Tiro San 71 Ind tel.
Eckstein, G. A. (Pearl) farmer T 68a 3h 5c R1 Crestline Ver 68.
Eckstein, John F. R1 New Washington.
Eckstine, Charley W. (Mable) 1 ch farming O 120a 6h 8c R1 New Washington San 7 Ind tel.
Eckstine, John, Jr. farmer bds R1 Crestline Ver 42.
Eckstine, John, Sr. (Louise) 8 ch ret O 120a R1 Crestline Ver 42.
Edwards, A. R. (Anna Mae) physician T Chatfield Cht 49.
Egner, M. C. (Mary Jane) 11 ch farmer O 80a 3h 3c R3 Shelby Ver 25.
Ehrman, Joseph (Mattie) 5 ch farmer O 40a 5h 15c R5 Galion Jef 76 B tel.
Ehrman, Roy (Maud) 2 ch farmer O 130a 4h 25c R5 Galion Jef 76 Ind tel.
Eichelberger, C. E. (Fannie) 4 ch farming T 160a 4h 11c R2 Tiro San 78 Ind tel.
Eichelberger, D. B. (Elizabeth) farming O 417a 2h 3c R2 Crestline San 63 Ind tel.
Eichelberger, J. B. (Jessie) 4 ch farming T 100a 6h 10c R2 Tiro San 78 Ind tel.
Eichelberger, W. E. (Elizabeth) 2 ch farmer T 5h 15c R8 Bucyrus Whe 11 Ind tel.
Eicher, John W. (Ida N.) 2 ch farming T 10a 1h 2c R2 Tiro San 79.
Eicher, M. A. (Mary A.) farmer & truck gardener T 40a 2h R1 Chatfield Cht 42 Ind tel.
Eicher, M. A. (Sarah) 2 ch laborer O R1 Chatfield Cht 42.
Eichhorn, Earl F. R3 Galion Jef 69.
Eichhorn, Edward (Blanche) 3 ch farmer O 56a 3h 10c R5 Galion Plk 100.
Eichhorn, Henry R3 Galion.
Eichhorn, Roy (Inez) 2 ch farmer T 120a 5h 16c R3 Galion Jef 68 Ind tel.
Eichhorn, Samuel (Mary) 1 ch farmer O 126a 5h 18c R3 Galion Jef 69 Ind tel.
Eichler, Calvin (Carrie) 2 ch farmer O 152a 5h 25c R3 Crestline Jackson 167 Ind tel.
Eichler, Christine bds R3 Crestline Jac 167 Ind tel.
Eichler, Henry ret O 119a bds R5 Galion Jef 77.
Eichler, Herman (Lena) 4 ch farmer T 119a 4h 11c R5 Galion Jef 77.
Eichorn, C. J. 4 ch farmer O 140a 13h 20c R3 Galion Plk 117.
Eichorn, Henry farmer bds R3 Galion Plk 117.
Eichorn, Herman farmer bds R3 Galion Plk 117.
Eichorn, Laura bds R3 Galion Plk 117.
Eisinger, Geo. farm hand R2 Tiro San 69 Ind tel.
Ellen, Mrs. Phoebe Centre St New Washington.
Emmer, Mrs. Alice B. (widow) 5 ch T R1 Crestline Ver 58 Ind tel.
Enddow, Lloyd (Bertha) carpenter O H&L Kibler St New Washington.
Enfeild, J. R. (Elizabeth) ret O 133a 1h 4c R2 Bucyrus Lib 62 Ind tel.
Engelhart, Grover (Agnes) farmer bds R5 Galion Jac 78.
Engelhart, John (Mary) 1 ch farmer T 185a 4h 6c R5 Galion Jac 78.
Englert, Mrs. Millie (widow) 1 ch Lykens Lyk 27 B & Ind tels.
Ensminger, Arthur (Edith) 2 ch farming T 8h 10c 31 hogs 57 sheep R5 Bucyrus Buc 58 B tel.
Ensminger, C. E. (Emma) 3 ch farmer O 85a 5h 5c R4 Bucyrus Buc 53 B tel.
Eppley, C. J. (Mary) farmer O 40a 2h 4c R3 Bucyrus Lib 68 Ind tel.
Ernsberger, R. D. (Ruth) machinist O bds R2 Shelby Ver 29.
Ervin, Lester (Vera) 3 ch machinist W Main St New Washington Ind tel.
Ervin, Walter D. (Minnie) farmer T 200a 7h 8c R1 Tiro Aub 36 Ind tel.
Esteline, Frank (Martha) 9 ch farmer O 100a 1h R2 Tiro Ver 51.

1356365

Esterly, Chas. R2 Chatfield.
Eusey, B. F. (Margaret) 6 ch farmer T H&L 1c R6 Galion Plk 115.
Eusey, John (Ella) 2 ch farmer T 80a 2h 7c R2 Crestline Jef 26.
Evans, David (Edith) 5 ch farming T 80a 5h 4c R1 Bloomville Tex 7 B & Ind tels.
Evans, Merle laborer Bucyrus St New Washington Ind tel.
Eyer, Roy (Grace) 3 ch farmer T 4h 2c R8 Bucyrus Whe 36 Ind tel.
Eyerman, John (Martha) 2 ch farmer O 80a 4h 9c R2 New Washington Cra 46.
Eyestone, Fred D. (Elsa) 1 ch farming T 70a 3h 4c R3 Nevada Tod 8 B tel.
Fackler, Ervin (Jane) 2 ch farmer T 6h 6c Star Route Bucyrus Lib 59 Ind tel.
Faeth, Anna bds R2 New Washington Cht 38 Ind tel.
Faeth, Edward (Christina) 5 ch farmer O 178a 10h 21c 28 sheep R2 New Washington Cht 38 B & Ind tels.
Faeth, Otto bds R2 New Washington Cht 38 Ind tel.
Faeth, Wm. L. bds R2 New Washington Cht 38 Ind tel.
Fagan, Anna bds R6 Galion Plk 128 Ind tel.
Fagan, Simon farmer T 116a 6h 10c R6 Galion Plk 128 Ind tel.
Faha, Nellie bds R6 Bucyrus Tod 51 Ind tel.
Faha, T. C. (Jennie) farmer O 100a 4h 4c R6 Bucyrus Tod 51 Ind tel.
Faith, Charles carpenter Scharf St New Washington.
Faith, Mrs. Clara (widow) Scharf St New Washington.
Falter, H. E. (Mary) ret O H&L Mansfeild St New Washington Ind tel.
Falter, Mrs. Olivia 1 ch O 92a 2h 5c R2 New Washington Cra 9.
Falter, Theresa bds Mansfeild St New Washington.
Faltz, P. J. (Datha) 2 ch superintendent Centre St New Washington.
Fanser, John J. R3 Galion.
Farnworth, J. A. (J.) O 19a 3h R3 Galion Plk 134.
Farrell, James (Sadie) 6 ch farmer O 145a 5h 30c R2 Tiro Ver 18 Ind tel.
Fasth, Edward (Nancy) 3 ch farmer & stock raiser O 300a 12h 30c R1 Chatfield Chat 63.
Fauser, Mrs. Elizabeth (widow) 1 ch bds R2 Bucyrus Cht 73 Ind tel.
Fauser, Emmanuel (Mary) 3 ch farmer O 80a 5h 25c R4 Bucyrus Buc 56 B tel.
Fauser, Hilda R2 Chatfield Lyk 54 B tel.
Fauser, H. F. (Maggie) 3 ch farmer O 100a 10h 15c R4 Bucyrus Whe 52 B tel.
Fauser, J. J. (Elsie M.) 1 ch farmer O 110a 3h 10c R3 Galion Whe 71 B tel.
Fawley, Lester (Gusturd) 3 ch farmer R3 Bucyrus Lib 81 Ind tel.
Fawley, L. A. (May E.) bds Oceola Tod Ind tel.
Feichiner, Clara bds R1 Chatfield Cht 42.
Feichiner, Ed (Carrie) 5 ch farmer O 100a 4h 8c R1 Chatfield Cht 42.
Feichtner, Jess D. (Matilda) farmer T 3h 3c R2 Bucyrus Lib 38 Ind tel.
Feick, Clyde (Iona) farmer T 80a 6h 8c R1 Crestline Ver 58.
Feick, Mrs. John (widow) 2 ch O 80a R1 Crestline Ver 58.
Feick, Julia bds R1 Crestline Ver 58.
Feick, Susan O bds R1 Crestline Ver 58.
Feick, Theodore (Ida) farmer T 130a 9h 16c R1 Crestline Ver 64.
Feick, Wm. (Alice) 2 ch farmer O 63a 4h 7c R1 Galion Plk 155.
Feighner, Wm. (Mary) 2 ch farmer T 100a 3h 5c R1 Tiro Aub 29.
Feik, Phillip (Elizabeth) 8 ch farmer O 80a 9h 9c R2 Tiro Ver 46.
Feik, Wm. R3 Crestline.
Feillette, James (Lucinda) 4 ch farming O 60a 2h 5c R1 Tiro Aub 15 B tel.

Chores.

Feischtner, Edw. (Mary) 2 ch farmer T 150a 4h 6c R1 Chatfield Cht 43.
Feldhake, Bernard (Matilda) 6 ch farmer O 40a 4h 5c R1 Crestline Ver 7.
Feldwisch, G. F. (Ruth) 1 ch minister T H&2Lots 1 h R4 Bucyrus Whe 76 B tel.
Felter, Florence farm & dairy T 100a 2h 10c R1 Galion Plk 155.
Ferguson, Esther R1 North Washington Cra 70 B tel.
Ferguson, William (Lucy) 3 ch farming O 40a 3h 6c R1 North Washington Cra 70 B & Ind tels.
Fetter, Charles trackman bds North Robinson.
Fetter, Charles E. (Matilda) 3 ch farming T 149a 4h 10c R2 Crestline San 90.
Fetter, Chester (Mary) 1 ch farmer O 42a 5h 4c R2 Crestline Ver 73.
Fetter, George (Frances) stationary engineer O H&L 1c North Robinson Ind tel.
Fetter, Jacob 11 ch ret T R1 Tiro Ver 36.
Fetter, J. C. (Etta) 2 ch farmer O 108a 3h 11c R2 Crestline Jef 39 Ind tel.
Fetter, J. W. (Clara) farming 40a 3h 4c R2 Crestline San 87 Ind tel.
Fetter, Morris stenographer bds North Robinson Ind tel.
Fetter, Voneta student bds North Robinson Ind tel.
Fike, Chas. (Florence) 1 ch farming T 80a 3h 8c Lykens Lyk 16 B & Ind tels.
Fike, C. F. (Lydia) 3 ch plumber O H &L Main St New Washington Ind tel.
Fike, Daniel O 27a bds R1 Chatfield Cht 29.
Fike, David (Mary) 1 ch O H&L Kibler St New Washington.
Fike, Elizabeth operator Kibler St New Washington.
Fike, Elsworth plumber Main St New Washington Ind tel.
Fike, Helen student Main St New Washington Ind tel.
Fike, H. D. (Cathryn) 2 ch salesman O H&L Main St New Washington Ind tel.
Fike, J. P. (Lydia) dealer O 8½a R2 Crestline Jef 34.
Fike, Kenneth laborer bds R2 Crestline Jef 34.
Fike, Odeal student Main St New Washington Ind tel.
Finch, B. W. (Ethel M.) 2 ch section foreman Tiffen St New Washington.
Finch, Samuel E. student Tiffen St New Washington.
Fischer, Mrs. Leah R2 Galion.
Fisher, Adam (Alice) 1 ch farmer O 140a 6h 10c R2 New Washington Cht 64.
Fisher, Adam 1 ch farmer O 140a R2 New Washington Cht 13.
Fisher, Daniel A. T 140a 5h 3c 18 sheep R2 New Washington Cht 13.
Fisher, E. H. (Clara) 1 ch farmer T 133a 5h 3c R1 Crestline Ver 66 Ind tel.
Fisher, Frank R1 Tiro.
Fisher, H. E. (Louisa) 8 ch ret O 133a 3c R1 Crestline Ver 66.
Fisher, Joanna bds R1 Crestline Ver 66 Ind tel.
Fisher, J. C. (Matilda) 1 ch farming O 20a 2h 3c R2 Tiro Cra 19.
Fisher, J. W. (Edna) farmer T 133a 7h 14c R1 Crestline Ver 74 Ind tel.
Fisher, Laura 1 ch Centre St New Washington.
Fisher, Livine New Washington.
Fisher, L. F. (Marguerite) 2 ch farming T 4h 2c R5 Bucyrus Buc 47 B & Ind tels.
Fisher, W. C. (Emma C.) 3 ch ret O 133a R1 Crestline Ver 74 Ind tel.
Fix, Andrew 4 ch ret O H&L R1 Tiro Ver 53.
Flegm, Agnes student bds Tiro B & Ind tels.
Flegm, Berdena student bds Tiro B & Ind tels.
Flegm, Chas. (Eva) mason O H&L Tiro B & Ind tels.
Flegm, Emmet Lee bds Tiro.
Flegm, Esther student bds Tiro B & Ind tels.
Flegm, Helen student bds Tiro B & Ind tels.
Flegm, Howard student bds Tiro B & Ind tels.
Fletcher, H. W. ret O 47a R3 Galion Plk 109.
Flick, Mrs. Elizabeth (widow) O 1a H&L North Robinson.
Flick, W. M. (Ella) 3 ch farmer T 120a 4h 5c R5 Galion Jef 51 Ind tel.
Flickinger, Clarence H. (Sarepta G.) sawmill O 7¼a mill R1 Bucyrus Hol 55 Ind tel.
Flickinger, Roy section hand Chatfield Cht 49.
Fligor, I. S. K. (Eliza A.) ret carpenter O 1c R7 Bucyrus Hol 76 Ind tel.
Flink, Elizabeth bds R8 Bucyrus Whe 38.

Flockencier, E. G. (Felina) 1 ch extra gang foreman O L T H&LNorth Robinson.
Flohr, Aaron (Carrie) O H&L Kibler St New Washington.
Flohr, Harper L. (Alta N.) 1 ch farming T 80a 4h 8c R3 Bucyrus San 58 Ind tel.
Flohr, Jefferson (Katie) farmer O 40a 2h 3c R3 Bucyrus Lib 70 Ind tel.
Flohr, Oliver ret O 82a R3 Bucyrus San 2 Ind tel.
Flowers, Mrs. Sarah E. (widow) O 29a 1c R5 Galion Jac 82.
Foltz, Chas. laborer O H&L R2 Galion Plk 150.
Foos, Albert student Mansfeild St New Washington Ind tel.
Foos, William R2 Galion.
Foos, Wm. (Lena) merchant O H&L Mansfeild St New Washington Ind tel.
Fox, A. E. (Mandy) ret O H&L Tiro B & Ind tels.
Fox, Clara nurse Tiro B & Ind tels.
Fox, Clarence bds Sulphur Springs.
Fox, C. R. (Nellie) 1 ch farming O 140a 5h 8c R3 Sycamore Tex 25.
Fox, Daniel (Christina) laborer O H &L Chatfield Cht 49.
Fox, Jacob (Margaret) ret O Sulphur Springs.
Fox, James student Centre St New Washington.
Fox, Jos. (Barbara) 7 ch farmer T 57a 9h 2c North Auburn.
Fox, Lucy Ann Chatfield Cht 49.
Fox, Mrs. Matilda 1 ch O H&L Centre St New Washington.
Fox, Nora bds Sulphur Springs.
Fox, N. O. R3 Sycamore Tex 25 B & Ind tels.
Fox, Vincent (Norma) 1 ch farmer T 143a 5h 9c R3 Sycamore Tex 25.
Fox, William A. laborer Chatfield.
Fralick, Benjamin F. (Blanche) farmer O 282½a 1h 5c R1 Bucyrus Hol 55 Ind tel.
Fralick, David R2 Chatfield.
Fralick, Donna E. bds R2 Chatfield Hol 5.
Fralick, Edward C. (Lizzie) 2 ch farmer O 140a 2h 6c R4 Sycamore Hol 93.
Fralick, Hershel W. bds R2 Chatfield Hol 5.
Fralick, John (Matilda) plaster & stone mason O H&L R1 Bucyrus Hol 9.
Fralick, O. J. (Ima) 2 ch farming O 78a 4h 5c R3 Bucyrus Lib 70 Ind tel.
Fralick, W. P. (Cora M.) farmer T 4h 15c 12 sheep R2 Chatfield Hol 5.
Frank, J. A. bds R4 Bucyrus Whe 46.
Frank, P. L. (Nellie) farmer T 3h 4c R4 Bucyrus Whe 46 Ind tel.
Fraygo, Fannie stenographer Main St New Washington Ind tel.
Frazee, Charles student bds Tiro B & Ind tels.
Frazee, Gladys student bds Tiro B & Ind tels.
Frazee, John (Anna) hatchery employee O H&L Tiro B & Ind tels.
Frazee, Mary O 5a H&L Tiro.
Frazee, Nina school teacher bds Tiro B & Ind tels.
Frazee, Paul R3 Sycamore Lyk 79 B Ind tels.
Frazee, Sarah 5a H&L Tiro.
Frazee, Will hatchery employee bds Tiro B & Ind tels.
Frazee, W. V. (Marguerite) 1 ch farming & salesman O 103a 1h 3c R3 Sycamore Lyk 49 B & Ind tels.
Freed, Elmer farmer bds R1 Crestline Ver 33 Ind tel.
Freed, Frank farmer O 70a 1h 15c R1 Crestline Ver 59 Ind tel.
Freed, Ruth bds R1 Crestline Ver 33 Ind tel.
Freed, Warren farmer bds R1 Crestline Ver 33 Ind tel.
Freese, Grover C. (Marian) 4 ch farmer T 100a 3h 8c R5 Galion Jef 59 Ind tel.
Freese, W. A. farmer O 198a 6h 11c R5 Galion Jef 59 Ind tel.
Freeze, Frank (Anna) 3 ch farmer O 118a 8h 10c R2 Tiro Ver 52.
Freid, Warren farming bds R2 Tiro San 77.
French, Florence Main St New Washington.
French, Mary student Main St New Washington.
Fried, Amos (Maud) 8 ch farmer O 98a 3h 14c R1 Crestline Ver 33 Ind tel.
Fritz, Christ mail clerk Miller Ave New Washington.
Fritz, Clara R5 Bucyrus Buc 47.
Fritz, Fred (Lenna) 4 ch farming O 40a 3h 8c R5 Bucyrus Buc 47.
Fritz, Frederick R5 Bucyrus Buc 47.
Fritz, Israel (Cora) farmer T 5h 4c R8 Bucyrus Whe 11.
Fritz, Rassie R5 Bucyrus Buc 47.
Fritz, Wm. bds R5 Bucyrus Buc 47.
Fritzinger, Carrie teacher Miller Ave New Washington.
Fritzinger, Laura New Washington.

Fritzinger, Louise O H&L Miller Ave New Washington.

Fritzinger, Magdaline Miller Ave New Washington.

Fronkey, F. stenographer Main St New Washington Ind tel.

Frost, Gladys student bds North Robinson.

Frost, Ora (Della) 1 ch farmer O 80a 1h 4c R7 Bucyrus Hol 101 Ind tel.

Frost, Wilbur student bds North Robinson.

Frost, Wm. E. (Amanda) track foreman O H&L North Robinson.

Frost, Willis (Catherine) 4 ch farmer O 97¼a 1h 5 sheep R7 Bucyrus Hol 103.

Fry, Elmer J. (Leana) 1 ch farming O 142a 5h 12c R1 New Washington Cra 74 B & Ind tels.

Fry, Eugene E. (Ida) 4 ch farming O 250a 9h 15c R1 New Washington Cra 12 B & Ind tels.

Fry, Wm. (Elizabeth) laborer T Chatfield Cht 49.

Fultz, John (Ida) 10 ch O H&L R1 Tiro Ver 53 Ind tel.

Gable, Barton thrasher Kibler St New Washington.

Gable, Elsie student Mansfeild St New Washington.

Gable, Geo. R1 New Washington Cra 21.

Gable, John O H&L Kibler St New Washington.

Gable, Lester Kibler St New Washington.

Gabriel, Anthony (Margaret) 3 ch farmer O 120a 5h 10c R8 Bucyrus Whe 7 Ind tel.

Gabriel, Frank bds R8 Bucyrus Whe 7.

Gabriel, John farm hand R8 Bucyrus Whe 20.

Gabriel, Mary bds R8 Bucyrus Whe 7.

Gaibler, D. C. (Jennie) farmer O 120a 8h 30c R4 Bucyrus Whe 87 B tel.

Galehr, Paul (Christina) 4 ch stone mason O 4a 1h 1c R2 Tiro Ver 17.

Galehr, Pearl bds R2 Tiro Ver 17.

Gallinger, A. L. farmer O 25a 2h R1 Bucyrus Hol 54.

Gangless, Catherine O 61a 2h 5c R2 New Washington Cra 102.

Gangless, Lewis farmer bds R2 New Washington Cra 102.

Gangluff, Edw. (Nora) farmer T 40a R1 Carrothers Cht 19 Ind tel.

Gangluff, W. A. (Emma) farmer O 80a 3h 8 sheep R1 Chatfield Cht 39 Ind tel.

Gantt, Towny farm hand 1h R5 Bucyrus Dal 15 Ind tel.

Gantzler, Fred J. (Elizabeth) 2 ch painter T 2a R1 Crestline Jac 47.

Gantzler, George fireman bds R1 Crestline Jac 47.

Gantzler, May bds R1 Crestline Jac 47.

Garbeit, B. F. (Gertrude) 1 ch farmer O 109a 3h 6c 16 sheep 11 hogs R3 Galion Plk 115.

Garberich, B. F. (Gertrude) 1 ch farmer O 108½a 3h 6c R3 Galion Plk 113 B tel.

Garberich, Cleo bds R3 Galion Plk 113 B tel.

Garbersek, Jason (Pearl) 2 ch farmer O 70a 3h 4c R1 Galion Plk 152 Ind tel.

Gardner, S. W. (Frances F.) 2 ch farmer O 103½a 3h 5c R2 Bucyrus Lib 1 Ind tel.

Garic, Fred ret bds R2 Crestline Jef 37.

Garic, William ret O H&L R2 Crestline Jef 37.

Garner, Oral student Kibler St New Washington.

Garner, Oscar (Margaret) painter O H&L Kibler St New Washington.

Garner, Pearl Kibler St New Washington.

Garrett, E. R. (Mabel) 1 ch farming T R1 Tiro Cra 16.

Garrett, John (Lath) 6 ch farming T 100a 6h 2c R2 Plymouth Aub 11.

Garrett, Wiley (Edna) 3 ch farmer T R1 Tiro Aub 29.

Garrigues, Harry W. teacher bds R3 Nevada Tod 26 B tel.

Garrigues, W. H. (Cora E.) farmer O 120a 3h 5c R3 Nevada Tod 26 B tel.

Garton, A. Deforrest (Julia A.) farmer O 83⅓a 3h R4 Nevada Tod 48 B tel.

Garton, Elmer (Anna) farmer O 80a 3h 6c R4 Nevada Tod 48 B tel.

Garverrek, Web R4 Galion.

Garvirick, Geo. (Catherine) 5 ch farmer O 122a 4h 12c R5 Galion Plk 89 Ind tel.

Garvirick, Harold bds R5 Galion Plk 89 Ind tel.

Gatchell, Jesse (Rebecca) 4 ch railroad fireman T H&L R1 Bucyrus Hol 8.

Gates, Raymond A. (Anna) farming T 172a R2 Crestline San 89.

Gangluff, W. A. R1 Chatfield.

Gaver, C. M. (Anna M.) 2 ch farming O 70a 2h 7c R2 Bloomville Lyk 23 B & Ind tels.

Gearhart, Ada bds gen del North Robinson Jef 64.
GEARHART, ARTHUR R8 Bucyrus.
Gearhart, Charles (Mary) farmer O 20a 2h 4c R3 Crestline Jac 84.
Gearhart, C. A. (Ida) 2 ch farmer O 74a 5h 7c R8 Bucyrus Jef 27 Ind tel.
Gearhart, Esther Victoria bds North Robinson Jef 64.
GEARHART, FRANK C. (Anna M.) 4 ch farmer O 80a 4h 13c R2 Crestline Jac 44 Ind tel.
GEARHART, FREDRICK E. (Anna M.) repairman O 6a H&L 1h 1c R2 Bucyrus Hol 62 Ind tel.
GEARHART, GEORGE (Elizabeth) ret O 126a 1h 4c North Robinson Jef 64.
GEARHART, G. A. North Robinson.
GEARHART, HARRY (Etta) 2 ch farmer & trucker O 80a 2h 6c R7 Bucyrus Hol 76 Ind tel.
Gearhart, Henry F. (Anna) ret O 80a H&L 1h 1c North Robinson.
Gearhart, John (Elizabeth) 1 ch farmer O 107a 5h 9c R3 Bucyrus Lib 73 Ind tel.
Gearhart, Otto A. moulder & carpenter R2 Bucyrus Hol 62 Ind tel.
Gearhart, O. B. (Margaret M.) farmer O 98a 3h 9c R2 Crestline Jef 38 Ind tel.
Gearhart, William B. foreman bds R2 Bucyrus Hol 62 Ind tel.
GEBELE, GEO. (Sarah) 1 ch farming T 2h 1c R1 New Washington Cra 21.
Gebhardt, Karl F. (Caroline) 3 ch farmer O 20a 4h 2c R3 Bucyrus Lib 83.
GEHRET, CHARLES (Ida) 2 ch farmer O 107a 4h 5c R4 Bucyrus Whe 46 Ind tel.
Gehrig, J. Alfred (Emma) farmer O 33a R2 Bucyrus Lib 46.
Gehrke, G. shoe store & repair O H&L Oceola Tod 36.
Geiger, Albert (Josephine) carpenter O H&L Main St New Washington.
Geiger, Arthur (Fanny) farmer T 77a R1 Chatfield Cht 31.
Geiger, Bertus bds R1 Chatfield Cht 31 Ind tel.
Geiger, B. O. (Mary) furniture O H&L Miller Ave New Washington.
Geiger, Clemence civil engineer Miller Ave New Washington.
Geiger, Daniel O 28a 2h 5c R2 Chatfield Cht 50.
Geiger, Edwin clerk Chatfield Cht 49.
Geiger, Mrs. Elizabeth ret O 51a 1h 1c R1 Chatfield Cht 20.
GEIGER, JOHN (Eva) hatchery O H&L Chatfield Cht 49.
Geiger, Laurhea clerk Chatfield Cht 49.
Geiger, Michael ret O 10a H&L Chatfield Cht 49.
Geiger, M. (Adda) farmer O 77a 6h 10c R1 Chatfield Cht 31 Ind tel.
Geiger, N. E. (Margaret) O H&L 1h Chatfield Cht 49.
Geiger, Richard inspector Miller Ave New Washington.
Geiger, William M. (Lucy) ret O 297a 1h R1 Bucyrus Hol 7 Ind tel.
GEIGER, W. H. (Emma) store & hatchery O 8a H&L 1h 1c Chatfield Cht 49.
GEISSMAN, J. E. 782 Third St New Washington.
GEISSMAN, W. H. (Rosa) O H&L 2h Chatfield Cht 49.
Geissmann, C. F. (Sophia) 3 ch farmer O 80a 6h 20c R1 Chatfield Cht 61 Ind tel.
George, Alford (Mable) 2 ch farmer O 150a 8h 8c R1 Martel Dal 43 B & Ind tels.
George, Etta bds R1 Bucyrus Hol 42.
George, Harry farmer bds R1 Bucyrus Hol 42.
George, John (Rose) farmer O 73a 4h 9c R1 Bucyrus Hol 42.
GERFEN, E. H. (Augusta) minister O 18a 1h 1c R6 Bucyrus Buc 5 B & Ind tels.
Gerhart, Claude (Bertha) 1 ch farmer O 94a 2h 4c R2 Crestline Ver 70 Ind tel.
GERSTENS, JOHNNIE L. R4 Bucyrus.
Gerstenslager, J. H. (Emma) 3 ch farmer T 76a bds 2h 7c North Robinson Jef 28 Ind tel.
GERSTENSLAGER, W. H. (Della) 3 ch farmer & thresher O 60¼a 3h 5c R2 Crestline Jef 63.
GERSTER, CHAS. (Frances) 1 ch farmer T 120a 5h 7c R1 Crestline Ver 33.
GESSMAN, J. E. (Pearl) 2 ch farming T 113a 6h 11c R1 New Washington Cra 47 B tel.
GESTENSLAGER, HENRY (Amanda) farmer O 73a 4h 4c R4 Bucyrus Whe 91 B tel.
Gestenslager, John L. farmer R4 Bucyrus Whe 91 B tel.
GIBBINS, C. (Lizzie) farming O 2h 1c R5 Bucyrus Buc 47.
GIBSON, C. M. (Nina) 1 ch farmer T 10h 12c R4 Bucyrus Whe 54 B tel.
GIBSON, MRS. GEO. R5 Bucyrus.
Gibson, J. E. farmer O 80a R8 Bucyrus Whe 34 Ind tel.
Gibson, M. J. (Austie) 1 ch farmer O 6h 3c R8 Bucyrus Whe 29 Ind tel.
Gibson, Wm. (Mary K.) ret O H&L Oceola Tod 27.
Gifford, M. E. (Bessie) 4 ch farmer T R4 Bucyrus Whe 118 B tel.

Gilliland, B. O. (Helen) farmer T 120a 3h 7c R5 Galion Jef 55.
Gilliland, Cora bds R5 Bucyrus Dal 22 B tel.
Gilliland, Florence bds R5 Bucyrus Dal 22 B tel.
GILLILAND, J. M. (Emma) 1 ch farmer & stock raiser T 5h 8c 28 sheep R5 Bucyrus Dal 22 B tel.
Gilliland, Robert bds R5 Bucyrus Dal 22 B tel.
Gingery, Charles bds Oceola Ind tel.
Gingery, Edward laborer bds Oceola Ind tel.
Gingery, Milo fireman bds Oceola Ind tel.
Gingery, Pauline bds Oceola Ind tel.
GINGERY, WILLIAM (Catherine) thresher O H&L 5h Oceola Ind tel.
Gledhill, Charles (Sidney) 3 ch farmer T 133a 4h 11c R3 Galion Jef 74.
GLEDHILL, JOE R5 Galion.
Gledhill, Mrs. Rebecca (widow) ret O 120a R5 Galion Jef 55 B tel.
Gledhill, Ross moulder bds R3 Galion Jef 74.
Glower, Chas. 1 ch farmer O 23a 4h 5c R1 Crestline Ver 37.
Glower, Clarence farmer bds R1 Crestline Ver 31 Ind tel.
Glower, Ida R1 Crestline Ver 59.
GLOWER, JACOB (Catherine) 6 ch farmer O 138a 4h 12c R1 Crestline Ver 31 Ind tel.
Glower, Jacob, Sr. (Barbara) 8 ch ret O 110a R1 Crestline Ver 35.
Glower, Luetta bds R1 Crestline Ver 31 Ind tel.
Glower, Phillip 5 ch farmer T 120a 6h 17c R1 Crestline Ver 59.
Glower, Raymond farmer bds R1 Crestline Ver 31 Ind tel.
Glower, Vestella R1 Crestline Ver 59.
Glower, Wm. farmer bds R1 Crestline Ver 35.
Glowrey, Wm. A. (Emma) 4 ch farmer T 80a 4h 7c Galion Plk 149.
Godfrey, Adam farm hand bds R2 Chatfield Cht 61 Ind tel.
Goldsmith, C. V. (Ada) 2 ch farmer O 121a 5h 14c R1 Galion Plk 152 Ind tel.
Goldsmith, Oliver (Bertha) farmer T H&L R1 Galion Plk 152.
GONSOWSKI, BOGDAN J. (Cora) farmer O 10a 11h 9c R1 Bucyrus Hol 67 Ind tel.
GOOD, MARY E. O H&L Oceola Tod 27.
Goodwin, George W. (Ida) farmer O 40a 5h 6c R7 Bucyrus Hol 76 Ind tel.
Goodwin, I. Preston farmer bds R7 Bucyrus Hol 76 Ind tel.
Gordon, John (Caroline) farmer O 208a 6h 4c R4 Nevada Tod 47 B tel.
Goseman, Henry (Anna) ret O H&L Main St New Washington Ind tel.
Gosser, Anthony farmer bds 1h R1 Crestline Ver 75 Ind tel.
Gosser, C. M. farmer bds R1 Crestline Ver 34 Ind tel.
Gosser, Frank farmer bds R1 Crestline Ver 34 Ind tel.
Gosser, Fred. (Agnes) 3 ch farmer O 40a 3h 5c R1 Crestline Ver 75 Ind tel.
Gosser, Jacob farmer bds R1 Crestline Jac 3 Ind tel.
GOSSER, JACOB farmer bds R1 Crestline Ver 75 Ind tel.
Gosser, John farmer bds R1 Crestline Ver 34.
GOSSER, J. J. farmer 218a 6h 15c R1 Crestline Ver 34 Ind tel.
GOSSER, SARAH bds R1 Crestline Ver 34 Ind tel.
Gosser, Stephen farmer bds 1h R1 Crestline Ver 75 Ind tel.
Gosser, Wm. (Rose) 5 ch farmer O 80a 4h 5c R1 Crestline Ver 34.
Gossman, Harvey (Gertrude) 1 ch electric wireman O Miller St New Washington.
Gottfried, Jacob (Ollie) elevator & grain O H&L Centre St New Washington.
Gottfried, Norman student Centre New Washington.
Gottfried, Phillip (Dora E.) 2 ch farmer O 80a 4h 7c R1 Galion Plk 155 Ind tel.
Gottfried, Theresa student Centre St New Washington.
Gottfried, Wm. (Louisa) 1 ch farmer O 100a 3h 20c R2 Bucyrus Cht 73 Ind tel.
Graftmiller, Armenia O H&L Centre St New Washington.
Graham, David (Mary C.) 9 ch farming O 196a 7h 6c 20 hogs R5 Bucyrus Buc 67 B & Ind tels.
Graham, Sarah R5 Bucyrus Dal 15 Ind tel.
GRAU, CHAS. (Leona) farmer O R4 Bucyrus Whe 51 Ind tel.
Grau, Mrs. Dora 5 ch farmer bds R7 Bucyrus Hol 76.
Grau, Geo. (Mary E.) 3 ch farmer O 75a 5h 8c R3 Bucyrus Lib 54 Ind tel.
GRAU, J. W. (Mary C.) 7 ch farming O 172a 4h 48c 25 hogs R5 Bucyrus Buc 58 B & Ind tels.
GRAU, W. E. (Anna) 4 ch farmer O 120a 4h 13c R4 Bucyrus Buc 26 B & Ind tels.
Grauer, George (Emma) 6 ch farmer O 103a 7h 7c R1 Bucyrus Hol 67.
Grauer, Mrs. Mary ret bds R1 Bucyrus Hol 67.
GRAY, EARL (Myrtle) 1 ch farmer T 6h 15c R4 Bucyrus Whe 56 Ind tel.

Gray, I. S. (Clara) 2 ch farming T 82a 3h 7c R3 Bucyrus San 2 Ind tel.

Gray, L. B. (Ida) farmer T 92a 4h 9c R2 Tiro Ver 55.

Gray, Wm. (May) 3 ch farmer O 101a 3h 8c R2 Bucyrus Lib 10.

Green, Aaron D. (Hannah) 3 ch farmer O 79a 2h 10c R1 Chatfield Lib 12.

Green, Albert (Bertha) 1 ch farmer O 80a 5h 10c R2 Chatfield Cht 81 Ind tel.

Green, Alto (Louisa) 3 ch farmer T 120a 6h 16c R1 Chatfield Cht 69 Ind tel.

Green, Benj. (Elizabeth) farmer O 160a 4h 20c R1 Chatfield Cht 65 Ind tel.

Green, Catherine O H&L Chatfield Cht 49.

Green, Clark F. bds R1 Chatfield Lib 14 Ind tel.

Green, Daniel (Elizabeth) farmer 221a 2h 20c RD New Washington Cht 64 Ind tel.

Green, Elmer (Carrie) 3 ch farmer T 114a 4h 13c R2 Plymouth Aub 14.

Green, Emma bds R2 New Washington Cht 64 Ind tel.

Green, E. bds R1 Chatfield Lib 14 Ind tel.

Green, George farmer O 65a 5h 5c R1 Chatfield Cht 72.

Green, Harry (Manetta) farmer O 80a 2h 20c R2 New Washington Cht 64.

Green, Howard bds R1 Chatfield Cht 72.

Green, Jacob Chatfield.

Green, Mrs. John (widow) farmer O 120a R1 Chatfield Cht 69 Ind tel.

Green, Karl (Bertha) farmer T 160a R1 Chatfield Cht 65 Ind tel.

Green, Louisa bds R2 New Washington Cht 64 Ind tel.

Green, Mary bds R1 Chatfield Cht 69 Ind tel.

Green, Samuel (Ada) 1 ch farmer T 73½a 6h 8c R1 Chatfield Cht 43 Ind tel.

Green, Wm. D. (Emma) 2 ch farmer T 90a 4h 7 sheep R1 Chatfield Cht 58 Ind tel.

Green, W. E. (Catherine) 3 ch farmer O 177a 5h 5c R1 Chatfield Lib 14 Ind tel.

Gregg, W. B. (Tourrette) 2 ch elevator & grain dealer O H&L Plankton Tex 20 B & Ind tels.

Griefenstine, Frank (Birdella) 6 ch brakeman O 4a H&L 1h R2 Crestline Jac 48 Ind tel.

Griffeth, J. O. H. (Mary O.) 1 ch farmer & stock O 100a 2h 20c R1 Tiro Aub 44 Ind tel.

Griffith, Mrs. H. R1 Tiro.

Grogg, Amos (Daisy) farmer O 80a 3h 5c R3 Bucyrus Lib 80 Ind tel.

Grogg, Samuel (Lottie) 6 ch fireman T 10a 2h R1 Galion Plk 157 B tel.

Groh, Jacob (Viola) 2 ch farmer O 88a 5h 11c R2 Crestline Jac 44 Ind tel.

Groutman, Joe farmer bds R5 Galion Jef 55.

Grove, D. F. (Blanche) 2 ch farmer O 196a 5h 19c R4 Shelby Aub 31 Ind tel.

Grove, Homer farmer bds R4 Shelby Aub 31 Ind tel.

Grove, Lois bds R4 Shelby Aub 31 Ind tel.

Grove, Russel farmer bds R4 Shelby Aub 31 Ind tel.

Gruesbeck, Theodore (Irene) ret O 160a 2h 4c R1 Tiro Aub 39.

Gugel, George (Mary) wood worker O O H&L Chatfield Cht 49.

Guinther, John C. (Ethel) 1 ch farmer & stock raiser T 7h 25c R3 Galion Whe 68 B tel.

Guinther, Walter W. R6 Galion.

Guinther, W. J. R6 Galion.

Guiss, Chas. engineer Main St New Washington.

Guiss, Jake (Lovina) hay buyer O H&L Mansfeild St New Washington Ind tel.

Guiss, John (Susanna) ret O H&L Main St New Washington Ind tel.

Guiss, Malinda Sharff St New Washington.

Guiss, Melvin real estate Main St New Washington.

Holsteins Are Always Popular.

Guiss, Muriel stenographer bds Tiro B tel.
Guiss, Warren bookkeeper Main St New Washington.
GUISS, W. H. (Ida) physician Breed & Hatch Co O H&L Tiro B & Ind tels.
Gundrum, Blanche bds R1 Crestline Ver 36.
GUNDRUM, FRANK (Clara) farmer T 80a 2h 6c R2 Crestline Jef 26 Ind tel.
GUNDRUM, J. F. (Ruie) 2 ch farming O 71a 3h 11c R2 Tiro San 84.
Gundrum, Wessie bds R2 Tiro San 84.
Gundrum, Wm. (Emma) 3 ch farmer O 66¼a 2h 7c R1 Crestline Ver 36 Ind tel.
Gwinner, Howard (Lola) 4 ch farmer T 2c R3 Bucyrus Lib 70 Ind tel.
Gwinner, William (Hulda) 1 ch farmer O 45½a 2h 7c R1 Bucyrus Hol 31.
Haas, Henry (Charlotte) ret O 40a 1h 2c bds R2 Chatfield Hol 8 Ind tel.
Haas, John (Anna) 6 ch farmer T 85a 2h 3c R2 Galion Plk 139 Ind tel.
Hackstia, Martin (Kate) 4 ch farmer T 2h 2c R3 Galion Plk 136.
Haefer, Clarence R2 Chatfield Lyk 66.
Haefer, Gerald R2 Chatfield Lyk 66.
HAEFER, JOHN (Della) 3 ch farming T 196a 7h 6c R2 Chatfield Lyk 66.
Haehn, Ellis bds R1 New Washington Cra 24.
Haffsis, John (Mary) 8 ch farming O 10a 1h 2c R1 New Washington Cra 21.
Haffsis, Mrs. Kate (widow) farming T R1 New Washington Aub 21 B tel.
HAGAN, SIMON farmer T 2h 5c R6 Galion Plk 134.
Hall, A. J. minister Tiro B & Ind tels.
Hall, Mrs. Ida F. ret bds R2 Bucyrus Hol 106 Ind tel.
Hall, William F. (Pauline) farmer T 3h 5c R2 Bucyrus Hol 106 Ind tel.
Haller, Emanuel (Amanda) farmer O 79½a 3h 7c R1 Bucyrus Hol 9.
Haller, Frank E. (Lucy) tinner O H&3Lots R1 Bucyrus Hol 7 Ind tel.
Halliwill, Antie bds R7 Bucyrus Hol 73 B tel.
Halliwell, A. E. (Clyda) farmer T 7h 5c R7 Bucyrus Hol 73 Ind tel.
Halliwill, Wm. bds R7 Bucyrus Hol 73 B tel.
Halloran, Roy farmer bds R1 Crestline Ver 35.
Hamlin, Guy (Anna) 4 ch laborer O ½a 1c R3 Sycamore Tex 27.
Hammer, Harper (Bessie) 1 ch chauffeur O H&L W Main St New Washington Ind tel.
Hammer, Magdelena W Main St New Washington.
Hancock, James (Daisy) 5 ch farmer T 117a 4h 6c R2 Crestline Jef 32.
Handley, Mrs. Barbara (widow) O 6a R1 Tiro Aub 48 Ind tel.
Hanes, Daniel C. (Nora) 1 ch farmer O 80a 3h 7c Chatfield Cht 82 Ind tel.
Hanes, George (Mary Jane) mail carrier O H&L Chatfield Cht 49.
Hanes, Rufus (Anna) farmer O 76¾a 2h 4c R1 Carrothers Cht 5 Ind tel.
Hanna, Chas. M. (Jeanette) 4 ch farmer O 150a 6h 10c R1 Crestline Ver 21 Ind tel.
Hanna, Florence school teacher bds Tiro.
Hanna, Grace bds R1 Tiro Aub 34 Ind tel.
Hanna, J. M. (Harriet) farmer O 115a 9h 10c 50 sheep 20 hogs R1 Tiro Aub 34 Ind tel.
Hanna, J. Winfred (Christine) farmer T 140a 6h 8c R3 Shelby Aub 33 Ind tel.
Hanna, Mabel bds Tiro.
Hanna, Marie student bds R1 Tiro Aub 34 Ind tel.
Hanna, Nelle music teacher bds Tiro B & Ind tels.
Hanna, Roe farmer bds R1 Tiro Aub 34 Ind tel.
Hanna, Scott (Minnie) ret O H&L Tiro B & Ind tels.
Hanna, Will ret O H&L 1h Tiro.
Hardy, F. S. (Martha) 5 ch farmer O 40a 4h 8c R1 Galion Plk 152 Ind tel.
Hardy, Geo. farm hand R8 Bucyrus Whe 34.
Harer, Doris student bds Lykens Lyk 27 Ind tel.
Harer, Elmer student bds Lykens Lyk 27 Ind tel.
Harer, Frank laborer Chatfield Cht 49.
Harer, Gust. B. (Elsie) contractor O 76a 7h 5c Lykens Lyk 27 Ind tel.
Harer, Mrs. Ida (widow) R1 New Washington Cra 87 B tel.
Harley, Alice student bds Tiro.
Harley, Mrs. Anna (widow) O 110a R3 Bucyrus San 2 Ind tel.
Harley, Clara bds R3 Bucyrus San 2 Ind tel.
HARLEY, HOMER (Edythe) 1 ch farming T 110a 4h 12c R3 Bucyrus San 2 Ind tel.
Harley, Mrs. Jessie T Tiro.
Harley, John student bds Tiro.
Harley, Marie student bds Tiro.
HARMAN, SHERMAN R. (Bertha) 2 ch farmer O 28a 4h 13c R5 Bucyrus Dal 7 B tel.

Harrer, Gottlieb (Lettie) 7 ch farming T 113a 1h 2c New Washington Cra 47 B & Ind tels.
Harrer, G. W. (Christiana) 1 ch farmer O 200a 8h 20c R1 Chatfield Cht 44.
Harrer, John bds R1 Chatfield Cht 44.
Harriger, Chas. (Grace) 1 ch blacksmith O Sulphur Springs.
Harriger, Jacob (Catherine) farmer O 120a 5h 16c R2 Chatfield Cht 80.
Harriger, Samuel F. (Caroline) 2 ch farming O 80a 3h 10c R2 Tiro San 79 Ind tel.
Harriger, Sarah E. bds R8 Bucyrus Whe 20.
Harris, C. A. (Frieda) farmer T 3h 3c R4 Nevada Tod.
Hart, George (Mary Jane) farmer O H&L 2h 1c R1 Tiro Aub 69.
Hart, Mrs. Kate (widow) 3 ch O H&L R2 Tiro Ver 15.
Hartel, Geo. (Fanny) shoe shop O Sulphur Springs.
Hartel, Geo. bds Sulphur Springs.
Hartel, John (Catherine) ret Sulphur Springs.
Harter, Mrs. Lena (widow) T H&L Oceola.
Harthschuch, D. H. (Loretta) 2 ch farming O 80a 3h 6c R2 Bloomville Lyk 3 B & Ind tels.
Hartle, Harry (Carrie) 1 ch farmer T 5h 11c R3 Bucyrus Lib 14.
Hartman, Oliver (Anna) 3 ch farmer O 66a 4h 7c R2 Tiro Ver 52.
Hartman, Walter farmer bds R3 Crestline Jac 85 Ind tel.
Hartz, Mrs. Kate O H&L Tiro.
Harvey, A. J. 6 ch farming O 212a 7h 5c 43 hogs 50 sheep R5 Bucyrus Buc 65 B & Ind tels.
Harvey, Carl (Floy) farmer T R7 Bucyrus Hol 79 Ind tel.
Harvey, E. E. 3 ch farming O 160a 6h 15c 30 hogs 12 sheep R5 Bucyrus Buc 68 B & Ind tels.
Harvey, J. S. (Zeda May) preacher O H&L Centre St New Washington.
Harvey, Myria J. ret O 3a 1c R5 Bucyrus Buc 63.
Harvey, Orr (Ida) laborer T H&L 2h Oceola.
Harvey, R. L. (Wanda) 1 ch farmer T 5h 3c R7 Bucyrus Hol 73 B & Ind tels.
Harvey, Thomas B. farmer R5 Bucyrus Buc 63.
Hasder, M. F. R2 New Washington Cra.
Hassenauer, Fred farmer bds R3 Galion Plk 112 B tel.
Hassenauer, John farmer O 56a R3 Galion Plk.
Hassenauer, Walter P O clerk bds R3 Galion Plk 112 B tel.
Hassler, Henry J. student bds R2 New Washington Cra 46.
Hassler, M. F. (Maggie) 4 ch farmer O 180a 8h 20c R2 New Washington Cra 46.
Hauck, Mrs. Caroline (widow) ret O H&L R2 Crestline Jef 37.
Haus, Mrs. Anna (widow) ret O 140a 3h 2c R5 Galion Jef 73 B tel.
Hauser, Fred (Emma) 3 ch farmer O 78a 7h 4c R4 Bucyrus Whe 46 Ind tel.
Hawkins, Elizabeth R2 Chatfield Lyk 65 B tel.
Hawkins, Erma M. R2 Chatfield Lyk 65 B & Ind tels.
Hawkins, Helen R2 Chatfield Lyk 65 B & Ind tels.
Hawkins, H. C. (P. C.) 8 ch farming O 28a 2h 1c R4 Sycamore Tex 3.
Hayes, Benj. (Mary) 2 ch laborer Sulphur Springs.
Hayes, C. E. (Hazel) farming O 73a 3h 7c R2 Tiro San 57 Ind tel.
Haynes, Lawrence R1 Chatfield.
Heater, P. H. president of rubber plant O H&L Oceola Ind tel.
Heckart, E. laborer O H&L R8 Bucyrus Whe 38.
Heckart, Manuel laborer R8 Bucyrus Whe 38.
Heckert, Geo. (Mary) 7 ch laborer O 6a 1h R8 Bucyrus Whe 38.
Heckler, L. R. (Elisabeth) 1 ch farmer T 126a 3h 11c R1 Crestline Ver 69.
Hecter, Oliver (Flora Ellen) farmer T 100a 9h 14c R2 Crestline Jef 38 Ind tel.
Heft, Ernest (Maggie) farmer T 1a 4h 6c R3 Nevada Tod 43 B tel.
Heft, S. S. (Tillie) 2 ch farming O 40a 3h 5c R3 Nevada Tod 10 B & Ind tels.
Heibenhause, Emanuel (Anna) 3 ch farmer O 80a 3h 8c R1 Chatfield Cht 35.
Heiber, F. W. (Mary) 4 ch farmer O 120a 4h 6c R2 Bucyrus Lib 23 Ind tel.
Heiber, Hattie bds R2 Bucyrus Cht 73 Ind tel.
Heiber, Mrs. Mary (widow) 3 ch farmer O 40a 2h 7c R2 Bucyrus Cht 73 Ind tel.
Heiberthausen, Anna bds Sulphur Springs.

Heiberthausen, Carl F. (Lavina) farmer O 110a 4h 9c R1 Carrothers Cht 16.

Heiberthausen, Henry (Louisa) 1 ch implement dealer O Sulphur Springs.

HEIBERTSHOUSEN, E. J. R2 New Washington.

Heiby, Herman (Mary) 1 ch farmer T 3h 4c R2 Bucyrus Lib 9 Ind tel.

HEIBY, JOHN P. (Martha) 8 ch farmer T 9h 9c R2 Bucyrus Lib 38 Ind tel.

HEILER, JOHN (Celia) 6 ch farmer O 245a 10h 21c R2 New Washington Cra 8 Ind tel.

Heinla, E. C. (Gertrude) 2 ch farmer & stock dealer O 260a 10h 30c R4 Bucyrus Whe 122 B tel.

Heinle, Agnes bds R7 Bucyrus Hol 84.

Heinle, James T. (Rufena) 1 ch farmer O 100a 3h 1c R4 Sycamore Hol 3 Ind tel.

HEINLE, JESS R6 Bucyrus.

HEINLE, JOSEPH (Emma) farmer O 94a 2h 9c R7 Bucyrus Hol 84.

Heinle, Mary bds R7 Bucyrus Hol 84.

Heinlen, Emanuel E. (Hattie) farmer O 80a H&L 6h 7c R3 Sycamore Hol 2 Ind tel.

Heinlen, Frank D. (Mary) 5 ch farmer O 80a 6h 6c R4 Nevada Tod 55 Ind tel.

Heinlen, Laura R4 Bucyrus Buc 26 B tel.

Heinlen, Lawrence (Ina) farming T 4h 10c R5 Bucyrus Buc 60 B & Ind tels.

Heinlen, L. R. (Emma) 1 ch farmer O 46a 1h 7c R3 Bucyrus Lib 83.

HEINLEN, MRS. MAGGIE R6 Bucyrus.

Heinlen, Mary bds R3 Sycamore Hol 2 Ind tel.

HEINLEN, PEARLY (Blanche) farming T 4h 3c R6 Bucyrus Buc 34.

Heinlen, Tillie O R4 Bucyrus Buc 26 B & Ind tels.

Heiser, D. F. farmer O 270a 4h 6c R1 Carrothers Cht 22 Ind tel.

Heiser, Jacob C. (Rosetta) 3 ch farmer O 270a 4h 12c R1 Carrothers Cht 22 Ind tel.

Heiser, J. G. (Sallie) 5 ch farmer O 28a 1h 1c R6 Galion Plk 129 B tel.

HEISER, ROBERT machinist bds R6 Galion Plk 129 Ind tel.

Heiser, W. A. (Rosetta) 1 ch farmer O 210a 5h 12c R1 Carrothers Cht 5 Ind tel.

Heitzman, Henry E. farmer bds R3 Galion Jef 67 Ind tel.

Heitzman, J. A. (Emma E.) 1 ch farmer O 49a 3h 6c R3 Galion Jef 67 Ind tel.

Helborn, Chas. M. (Catherine) 5 ch farming O 80a 5h 8c R6 Bucyrus Buc 34 B & Ind tels.

Helborn, Chester W. R6 Bucyrus Buc 34 B tel.

Helborn, Inez R6 Bucyrus Buc 34 B tel.

Heller, Albert (Margaret) farming O 80a 3h 5c R2 Tiro San 80.

Heller, Clair (Bell Alverna) 1 ch farming day laborer T R2 Tiro San 99.

Heller, C. C. (Sarah) farmer O 102a 5h 8c R3 Bucyrus Lib 82 Ind tel.

Heller, Lewis (Nancy) farming O 80a 4h 7c R2 Tiro San 79.

Heller, Ruth bds R3 Bucyrus Lib 82 Ind tel.

Heller, Sussana bds R3 Bucyrus Lib 82 Ind tel.

Heminger, Harold (Florence) 2 ch farming T 95a 3h 5c R3 Bucyrus San 2 Ind tel.

Heminger, M. L. (Nealy) 2 ch farmer O 5a 1h 1c R3 Bucyrus Lib 69.

Hendel, Adolph (Mary) section boss T Tiro.

Hendel, Evelyn bds Tiro.

Hendel, Thelma student bds Tiro.

HENNING, W. E. (Nelle) 2 ch farmer T 106a 4h 10c R2 Tiro Ver 13.

Henry, C. B. (Mary) 1 ch farming O 60a 5h 3c R5 Bucyrus Buc 67 B & Ind tels.

HEPP, FRANK (Elizabeth) O H&L Main St New Washington.

Herbertshausen, Howard (Mary) farmer 5h 3c R2 New Washington Cra 40 Mutual tel.

Herr, George (Hattie) cobbler O H&L Tiro.

Herr, J. P. (Emeline) ret O H&L 1h R2 Crestline Jef 39.

Hershner, H. E. (Louisa) farmer O 80a 2h 14c R5 Galion Jef 59 Ind tel.

Hertzer, Cletis barber Mansfeild St New Washington.

HERZER, ANTHONY (Elizabeth) farming O 93a 3h 14c North Auburn Aub 19 B & Ind tels.

Herzer, Elizabeth North Auburn Aub 19 B tel.

Herzer, Mary North Auburn Aub 19 B tel.

HESSENAUER, JOHN R3 Galion.

Hessenauer, Mrs. Maggie (widow) 2 ch farmer O 64a 3h 7c R3 Galion Plk 112 B tel.

Heydinger, August (Mary) 6 ch farmer O 100a 5h 11c R1 Tiro Aub 42 Ind tel.

HEYDINGER, JOHN (Lorena) 1 ch farmer T 8h 15c R2 New Washington Cra 78.

Heydinger, Joseph farmer bds R2 New Washington.

Heydinger, Mary bds New Washington Cra.

Heydinger, P. (Sarah) farmer O 97a 5h 12c R2 New Washington Cra 43.

Heydinger, Stephen farmer bds R2 New Washington Cra.

Hidenger, Chas. (Mary) 3 ch undertaker O Main St New Washington Ind tel.

Hieber, Charles W. (Bessie) 1 ch thresher & saw mill T H&L 1h R1 Bucyrus Hol 7.

HIEBER, JACOB R2 Bucyrus.

HIENLEN, DAVID (Mary D.) 6 ch farmer O 160a 1h 10c R4 Bucyrus Buc 26 B tel.

High, Caroline Mansfeild St New Washington Ind tel.

High, Jefferson drayman Mansfeild St New Washington Ind tel.

HIGH, JOHN J. R1 New Washington.

High, Rudolph H. farmer O 74a 3h 4c R2 New Washington Cra 102 Mutual tel.

High, Wm. (Anna) 3 ch insurance agent O H&L Miller Ave New Washington.

Hilborn, E. I. (Etta) farmer O 83a 3h 8c Tiro Aub 49 Ind tel.

Hilborn, Ira (Eliza) ret O H&L Tiro B & Ind tels.

Hilborn, Merrill (Vinnie) groceryman bds R1 Tiro Aub 69 Ind tel.

Hilborn, Oral grocer O Tiro B & Ind tels.

Hildebrand, G. O. (Fredia) 2 ch ret O H&L Mansfeild St New Washington.

Hildebrand, Harvey (Mable) 1 ch farmer T 86a 3h 4c R2 Crestline San 92.

HILDENBRAN, C. (Mary) ditcher O H&L R2 Bucyrus Lib 42 Ind tel.

Hildenbrand, Albert (Ida) 3 ch farmer & hay baler T 31h 5c R2 Bucyrus Lib 50 Ind tel.

Hilderbrand, J. F. (Edella) farmer T 4h 3c R3 Galion Whe 64 B tel.

Hiles, John (Mary) laborer O H&L Tiro.

Hiles, William (Catherine) 1 ch farming T 3h 2c R1 New Washington Cra 104.

Hill, Edwin J. (Augusta) 4 ch farmer O 10a 2h 2c R7 Bucyrus Hol 52.

Hill, Harold farm hand bds R1 Tiro Aub 46 Ind tel.

HILL, LEROY (Ella) 2 ch farmer T 7h 4c Monnett Dal 38.

HILL, PHILIP M. R3 Bucyrus.

Hill, S. (Tillie) 3 ch farmer T 3h 4c R1 Galion Plk 86.

HILL, WM. (Emma) 5 ch farmer T 3h 3c R3 Bucyrus Whe 2 B tel.

HILLERMAN, HENRY (Angeline) 3 ch farmer T 80a 4h 10c R1 Crestline Ver 58.

Hills, Pearl J. (Mary E.) farmer O 100a 5h 5c R1 Tiro Aub 42 Ind tel.

Hiltner, Harvey farmer bds R3 Galion Jef 73 Ind tel.

Hiltner, R. B. (Alice) farmer O 40a 2h 4c R3 Galion Jef 73 Ind tel.

Hines, Frances bds R1 Crestline Jac 6 Ind tel.

Hines, Francis farmer bds R1 Crestline Jac 6 Ind tel.

Hines, George (Regina) farmer O 80a 3h 8c R1 Crestline Jac 6 Ind tel.

Hines, Jacob (Mary) farmer O 25¼a 3h 5c R2 Crestline Jef 32.

Hines, Joe (Ruth) 1 ch drayman T 1a 1h R2 Crestline Jef 34.

Hines, Thina R1 Tiro Aub 25 B tel.

Hines, W. J. (Elizabeth) 1 ch farming O 40a 2h 3c R1 Tiro Aub 25 B & Ind tels.

HINKEL, P. S. (Preston) 4 ch farmer cattle & swine breeder O 95a 4h 17c R1 Martel Bucyrus 72 B tel. See adv.

Hinkle, L. P. bds R1 Martel Buc 72 B tel.

Hinley, F. (Sarah) 2 ch farming O 100a 3h 3c R6 Bucyrus Buc 6 B & Ind tels.

Hipp, Henry (Maria) laborer O H&L R2 Crestline Jef 39.

Hise, S. L. ret R3 Bucyrus Lib 87 Ind tel.

HITES, ROBT. B. R8 Bucyrus.

HOAK, R. K. (Mary M.) 6 ch farming T 136½a 4h 3c R2 Plymouth Aub 24 B tel.

Overland
GARAGE
KROEGEL & PARSEL BROS.
PHONE 5179
111 S. Poplar St., Bucyrus, Ohio :: Crestline, Ohio
Cerillus KNIGHT

Hoak, Samuel K. (Esther) 1 ch farming O 80a 3h 2c R2 Plymouth Aub 29.

HOCKER, AUGUST (Anna) 1 ch farmer T 130a 3h 9c R2 Crestline Jef 60 Ind tel.

HOCKER, DON CARL (Laura) 1 ch farmer T 128a 4h 13c R5 Galion Plk 100 B tel.

Hocker, Louis farmer O 130a 1h 9c bds R2 Crestline Jef 60 Ind tel.

HOCKER, WALTER G. (Beatrice) 1 ch farmer T 24a 2h 6c R6 Galion Plk 122.

Hockstra, Edward (Kate) 2 ch farmer T 120a 2h 3c R3 Galion Plk 97 Ind tel.

Hockstra, Matthew fireman bds R3 Galion Plk 97 Ind tel.

Hodly, Orson ret O 10a 1h R1 Tiro Aub 48.

Hoefer, Theodore bds R1 Chatfield Cht 42 Ind tel.

HOERIGER, F. J. (Mary) 1 ch farmer T 90a 4h 7c R8 Bucyrus Whe 7 Ind tel.

Hoffman, Clayton P. molder bds R2 Crestline Jef 37 Ind tel.

Hoffman, C. E. (Clara) carpenter O H &L R2 Crestline Jef 39.

Hoffman, Jake section hand bds R2 Crestline Jef 37.

Hoffman, John (Kate) 1 ch machinist O H&L R2 Crestline Jef 37 Ind tel.

Hoffman, Leo laborer bds R2 Crestline Jef 34.

Hoffman, Lewis (Sarah) 3 ch section hand O 63a 2h 6c R2 Crestline Jef 34.

Hoffman, Martin farmer bds R2 Crestline Jef 34.

Hoffman, W. J. (Sadie) mounter O H &L 1h R2 Crestline Jef 39.

Holmes, Helen bds R3 Bucyrus Lib 87 Ind tel.

HOLMES, LAURA R2 Chatfield.

Holmes, Wm. (Cora) 2 ch farmer & horse breeder O 90a 12h 10c R3 Bucyrus Lib 87 Ind tel.

Holmes, W. J. (Cora M.) 2 ch farmer O 90a 12h 12c R3 Bucyrus Lib 87 Ind tel.

Holsaple, A. W. (Amanda) ret O H&L Bucyrus St New Washington.

HOLTSHOUSE, B. F. (Anna) 3 ch farmer T 120a 3h 9c R3 Galion Plk 117 B tel.

Holtshouse, Floyd G. bds R4 Bucyrus Whe 91.

HOLTSHOUSE, J. L. (Jessie) 1 ch farmer O 110a 5h 6c R4 Bucyrus Whe 91 B tel.

Hoover, Adam farmer bds R2 Crestline Ver 73.

Hoover, Alice bds R5 Bucyrus Dal 15 Ind tel.

Hoover, B. F. (Nellie) 4 ch farming O 87a 4h 8c R2 Tiro San 72.

Hoover, B. K. (Nora) 2 ch farmer O 80a 2h 7c R4 Nevada Dal 3.

HOOVER, CHAS. (Nora) 5 ch farming O 85a 12h 8c 153 hogs 65 sheep R5 Bucyrus Buc 46 B & Ind tels.

HOOVER, C. ret O 344a 1h 1c R5 Bucyrus Dal 15 B tel.

Hoover, E. B. (Nona) 1 ch farmer T 9h 38c R5 Bucyrus Dal 15 Ind tel.

Hoover, Fern bds R2 Crestline Ver 73.

Hoover, Florence student R5 Bucyrus Dal 15 Ind tel.

Hoover, Hugh bds R5 Bucyrus Dal 15 Ind tel.

Hoover, John (Amanda) 5 ch farmer O 30a 1h 3c R2 Crestline Ver 73.

Hoover, Lincoln (Minnie) 3 ch farmer O 60a 3h 7c R2 Crestline Ver 73.

Hoover, Lucille bds student R5 Bucyrus Dal 15 Ind tel.

Hoover, Mrs. Mandy (widow) 6 ch O H&L R2 Crestline Jef 39.

Hoover, Mary R7 Bucyrus Hol 103 B tel.

Hoover, Maud R5 Bucyrus Dal 15 B tel.

Hoover, Wayne bds R5 Bucyrus Buc 46.

Hoover, Wilson A. (Ella) 6 ch farmer O 60a 6h 7c R2 Crestline Ver 74.

Hoover, W. F. farmer O 115a 6h 12c R7 Bucyrus Hol 103 Ind tel.

Horn, Adam (Elizabeth) 4 ch farming O 80a 2h 1c 6 hogs R1 Bucyrus Hol 37.

HORNING, ANTHONY R3 Crestline.

HORNING, EDWARD F. (Martha) 2 ch farmer T 120a 5h 14c R1 Crestline Ver 33.

HORNING, FRANK R3 Crestline.

Hoss, Anna bds R1 Chatfield Cht 70 Ind tel.

Hoss, Mrs. Emma (widow) farmer O 80a 1h 3c R1 Chatfield Cht 70 Ind tel.

Hoss, Fred. A. (Cora) 1 ch ditcher & thresher T 80a 2h 1c R1 Chatfield Cht 70 Ind tel.

Hoss, Jesse (Anna) 1 ch farmer T 60a 3h 7c R1 Chatfield Cht 70 Ind tel.

Hoss, Jonas (Tina) 1 ch farmer T 120a 3h 10c R1 Chatfield Cht 61 Ind tel.

Hoss, Lena bds R1 Chatfield Cht 70 Ind tel.

Hoss, P. F. (Lizzie) 1 ch ret O H&L 1h Chatfield Cht 49.

Hossler, Tracy Kibler St New Washington.

Host, Earl fireman bds R6 Galion Plk 134.

Host, Wm. M. (Carrie) 5 ch laborer T 10a R6 Galion Plk 134 Ind tel.

HOSTETTER, G. W. (Jennie A.) 3 ch farmer T 4h 11c R3 Galion Whe 62.

Hout, C. E. (Anna) 6 ch farming T 209a 9h 17c R2 Crestline San 89.

Hout, Joseph ret bds R2 Crestline San 89.

HOUT, WALTER F. R3 Crestline.

HOWELL, CHARLES C. (Minnie) 18 ch farmer T 77a 3h 5c R2 Tiro Aub 72 Ind tel.

Howell, G. P. O H&L Tiro B & Ind tels.

Huber, Adam (Kate) 1 ch farmer O 140a 4h 9c R1 Crestline Ver 68.

Huber, A. J. (Ellen) 4 ch farmer O 77a 4h 13c R2 Crestline Jef 20 Ind tel.

HUBER, CAROLINE bds R1 Crestline Jac 15 Ind tel.

Huber, C. F. (Etha) 5 ch farmer O 100a 3h 10c R2 Crestline Jef 22 Ind tel.

Huber, George farmer bds R1 Crestline Jac 15 Ind tel.

HUBER, ISADORE (Ella) 1 ch farmer T 80a 3h 5c R1 Crestline Ver 65 Ind tel.

Huber, Jacob cutter Mansfield St New Washington.

Huber, Jacob farmer O 126a R1 Crestline Jef 20.

Huber, Jacob, Jr. farmer bds R1 Crestline Jac 15 Ind tel.

HUBER, JACOB, SR. (Margaret) farmer O 200a 5h 6c R1 Crestline Jac 15 Ind tel.

Huber, John farmer bds R1 Crestline Jac 15 Ind tel.

Huber, John C. farmer bds R1 Crestline Jef 19.

Huber, Mattie bds R1 Crestline Jef 19.

HUBER, PHILLIP farmer T 140a R1 Crestline Ver 68.

Huber, Phillip C. (Elizabeth) 3 ch ret O bds 1h 2c R1 Crestline Ver 65 Ind tel.

Huber, W. H. (Mary L.) 2 ch farmer O 118a 2h 2c R1 Crestline Jef 19.

Huddle, M. C. (Ida B.) 3 ch farming O 74a 3h 10c R4 Sycamore Tex 31 B & Ind tels.

Hugh, W. O. (Ada) farming O 47a 3h 1c R1 Tiro Aub 24.

HUMPHREY, C. M. (Blanche) 1 ch farmer T 40a 2h 6c R1 Tiro Aub 49.

Public Library, Bucyrus, Ohio.

Humphrey, M. J. (Amy) postmaster T Tiro B & Ind tels.
Humphrey, W. H. (Anna) farmer O 78a 3h 9c R1 Tiro Aub 69 Ind tel.
Hunsicker, Frank (Bessie) 3 ch farming O 20a 2h 2c R2 Bloomville Lyk 18 B & Ind tels.
Hunt, J. W. (Clara) 1 ch carpenter T R3 Sycamore Tex 27.
HUSEMANN, WM. (Emma) 6 ch farming T 160a 3h 9c R2 Chatfield Lyk 50 B & Ind tels.
Hushaur, Arthur (Edith) 1 ch school teacher T H&L R3 Sycamore Tex 27.
Hushaur, B. F. (Carrie) 4 ch farming O 40a 3h 5c R3 Sycamore Tex 12 B & Ind tels.
Hushaur, I. (Mary) 4 ch carpenter O H&L 1h 3c R3 Sycamore Tex 27.
Hushaur, Owen R3 Sycamore Tex 27.
Hushaur, Wm. R3 Sycamore Tex 27.
IRVIN, MRS. ELLEN (widow) 2 ch farming T 60a 1h 1c R1 Tiro Aub 25.
Irvin, Lester (son Ellen) R1 Tiro Aub 25.
Irvin, Minnie (dau Ellen) Tiro Aub 25.
IRVIN, MYRTLE New Washington.
IZIN, ERNEST R2 Bucyrus.
Jackson, Mrs. Anna bds Tiro B & Ind tels.
Jacob, Fred. student Mansfield St New Washington.
Jacob, J. A. (Bertha) 5 ch real estate O H&L Mansfield St New Washington Ind tel.
Jacob, Marvin student Mansfield St New Washington.
Jacobs, David (Anna) 3 ch farmer T 80a 4h 12c R1 Carrothers Cht 23 Ind tel.
Jacobs, Elwood F. bds 1h R3 Bucyrus Lib 68 Ind tel.
Jacobs, G. J. (Bertha) 2 ch farmer O 62½a 5h 6c R3 Bucyrus Lib 68.
JACOBS, WM. Brandywine.
James, Thomas W. (Ella J.) farmer O 80a 3h 13c R1 Bucyrus Hol 11.
Jautzer, Jacob (Beatrice) 8 ch laborer O H&L R1 Tiro Ver 53.
Jellison, Henry farm hand bds 1h R2 New Washington Cra 100.
JENNER, ARTHUR J. (Elizabeth) 2 ch farmer O H&L 4h 8c R2 Bucyrus Hol 72.
JENNER, GEO. LEWIS (Louise) farming O 160a 6h 15c R2 Tiro San 70.
JENNER, HENRY R1 Bucyrus.
Jenner, Howard William (Elsie) 3 ch farmer O H&L R1 Bucyrus Hol 72 Ind tel.
Jennings, J. (Verna) teacher O Centre St New Washington.
Johnson, David (Mary) farmer O 29a 2h 3c R3 Galion Plk 103.
JOHNSON, EMANUEL (Ettie) 1 ch farmer O 60a 4h 12c R1 Bucyrus Hol 54.
Johnson, Homer (Alta) 3 ch farmer O 60a 6h 13c R3 Galion Plk 101.
JOHNSON, H. (Marguerite) 1 ch farming T 40a 2h 1c R1 New Washington Cra 79.
JOHNSON, JOHN E. (Kathryn) 2 ch farmer O 43a 4h 6c R2 Bucyrus Hol 22 Ind tel.
JOHNSON, THEODORE mus inst R1 Bucyrus. See adv.
Johnston, Clarence (Dessie) 4 ch farming O 70a 6h 4c R2 Plymouth Aub 8.
Johnston, Helen (dau J. R.) bookkeeper bds R5 Galion Jef 57 B tel.
Johnston, J. R. (Lydia V.) farmer O 112½a 1h 13c R5 Galion Jef 57 B tel.
Johnston, Milton (Mamie) farmer O 80a 4h 7c R2 Tiro Ver 13 Ind tel.
JOHNSTON, W. A. R2 Plymouth Aub 75.
JOLL, HOWARD (Grace) 2 ch farmer T 215a 10h 13c R1 Tiro Aub 41.
Jolley, Clyde (Edna) teamster bds R6 Galion Plk 134.
Jolley, Lillian bds R6 Galion Plk 134.
Jolley, R. L. (Jennie) 6 ch farmer T 20a 2h 4c R6 Galion Plk 134.
Jones, Dora school teacher bds Tiro.
Jones, John (Mary) O H&L Tiro.
JONES, W. A. (Sarah E.) farmer T 5h 5c R1 Martel Dal 43 B & Ind tels.
Jump, Delois thresher O H&L Lemert Tod.
Jump, E. C. (Ellen R.) 3 ch hotel keeper O H&L Sycamore Tex 27.
Jump, Fred L. painter & paperhanger bds Lemert Tod.
Jump, Isaac (Lottie) ret O 10a H&L 1h Lemert Tod 5.
Jump, Pearl bds Lemert Ind tel.
Jump, Mrs. Sadie (widow) tavern O H&L Lemert Tod Ind tel.
Jump, William H. (Adda) ret O 80a H&L 1h Lemert Tod.
KAFER, J. S. Sulphur Springs.
Kaffenberger, Frank R2 Plymouth Aub 29.
Kahler, Fred (Ella) 2 ch farmer O 13a 1c R2 New Washington Cra.
KAHLER, JACOB R2 New Washington Cra 8.
KAHLER, LOUIS New Washington.
KAHLER, WILLIAM G. (Theresa) 1 ch farmer O 100a 3h 25c R2 New Washington Cra 102 Mutual tel.
Kaiser, David bds R4 Nevada Tod 45 B tel.

Kalb, Christian (Doradena) 3 ch farmer O 160a 6h 19c R1 Bucyrus Hol 12 Ind tel.
Kalb, Christian W., Jr. farmer bds R1 Bucyrus Hol 12 Ind tel.
Kalb, Daniel (Lydia) 2 ch T 1h R1 Chatfield Cht 70 Ind tel.
Kalb, David, Jr. (Cora) 1 ch farmer T 82a 2h 5c R2 Chatfield Cht 52 Ind tel.
Kalb, David, Sr. farmer O 82a 1h R2 Chatfield Cht 52 Ind tel.
Kalb, Fred (Edna) 2 ch farmer T 55a 4h 6c R2 Chatfield Cht 54 Ind tel.
Kalb, Geo. (Catherine) 3 ch farming O 160a 5h 18c R2 Tiro San 65 Ind tel.
Kalb, G. S. (Emma J.) 2 ch farmer O 269½a R2 Chatfield Cht 78 Ind tel.
Kalb, Harley bds Chatfield Cht 52 Ind tel.
Kalb, Jacob (Martha) 3 ch farming O 105a 3h 11c R2 Chatfield Lyk 68 B & Ind tels.
Kalb, Jacob F. (Erma) 2 ch farmer & stock raiser O 126a 5h 25c 60 sheep R1 Chatfield Cht 57 Ind tel.
Kalb, John (Mary) farmer O 200a 4h 26c R1 Chatfield Cht 56.
Kalb, John A. (Clara) 3 ch farm hand T 1h Chatfield Cht 49.
Kalb, Joseph C. farmer bds R1 Bucyrus Hol 12 Ind tel.
Kalb, Mary bds R1 Chatfield Cht 56 Ind tel.
Kalb, Nellie J. bds R1 Bucyrus Hol 12 Ind tel.
Kalb, Ruth R2 Chatfield Lyk 68 B & Ind tels.
Kalb, Samuel (Mary) farmer O 370a 6h 5c R1 Chatfield Cht 70 Ind tel.
Kalb, Saml. W. (Laura) 1 ch farmer T 200a 5h 12c R1 Chatfield Cht 77.
Kalb, Wm. bds R1 Chatfield Cht 70 Ind tel.
Kalb, Wm. A. farmer O 98a R2 Chatfield Cht 78 Ind tel.
Kalb, W. H. (Lulu) 2 ch farmer T 80a 3h 6c Chatfield Cht 52 Ind tel.
Kaler, Alta J. R2 Tiro San 72.
Kaler, Carl (Irma) farmer T 120a 3h 7c R2 Shelby Ver 28.
Kaler, Edgar E. (Nannie) 3 ch farming T 85a 3h 8c R2 Tiro San 77.
Kaler, George F. (Ruby) farmer T 160a 6h 8c R2 Crestline San 92 Ind tel.
Kaler, G. W. (Dorothy) 2 ch farmer O 80a 4h 8c R1 Crestline Ver 22 Ind tel.
Kaler, Jacob E. farming 1h R2 Tiro San 72.
Kaler, John F. 1 ch farming O 90a 2h 8c R2 Tiro San 72.
Kaler, Ollie bds R2 Tiro San 71.
Kaler, Sam (Mary) farming O 65a 4h 6c R2 Tiro San 71.
Kaple, Andrew 2 ch farmer O 81a 1h 7c R2 New Washington Cra 34.
Kaple, B. R. (Anna) 1 ch lumberman O H&L Main St New Washington Ind tel.
Kaple, Cecelia New Washington Cra 34.
Kaple, Josephine New Washington Cra 34.
Kaple, Leo P. (Irene) 4 ch farmer 6h 2c R2 New Washington Cra 34 Ind tel.
Kark, John (Catherine) 2 ch farmer O 87a 4h 7c R1 Chatfield Cht 34 Ind tel.
Karl, Elbert, (Lima) 5 ch farming O 90a 3h 6c R1 New Washington Cra 24.
Karl, Fidle ret O 160a bds R1 Tiro Aub 41 Ind tel.
Karl, Frank (Dena) 3 ch farmer T 160a 5h 3c R1 Tiro Aub 41 Ind tel.
Karl, Geo. (Linda) 3 ch farming T 4h 1c R6 Bucyrus Buc 29 B & Ind tels.
Karl, Henry (Julia) 1 ch farmer T H&L bds R1 Tiro Aub 41 Ind tel.
Karl, John A. (Elizabeth) 3 ch thresher O H&L Main St New Washington.
Karl, Joseph student Main St New Washington Ind tel.
Karl, Oren farming R6 Bucyrus Buc 29 B & Ind tels.
Kaufman, A. W. (Florence) mail carrier O 2h Tiro B & Ind tels.
Kaufman, Bascon farming O H&L Oceola Tod 12.
Kaufman, Ruth student bds Tiro B & Ind tels.
Kearney, Edward farmer O 40a 5h 5c R1 Crestline Ver 35.
Kearney, John farmer bds R1 Crestline Ver 35.
Kearney, Sarah bds R1 Crestline Ver 35.
Kearney, Simon farmer bds R1 Crestline Ver 35.
Keefer, Celine Mansfeild St New Washington.
Keefer, G. W. (Ruth) 1 ch blacksmith T Chatfield Cht 49.
Kehrer, Arthur C. bookkeeper R3 Galion Whe 93.
Kehrer, Clinton G. bds R3 Galion Whe 93.
Kehrer, H. A. (Matilda) 2 ch farmer & stock raiser O 240a 7h 7c R3 Galion Whe 93 B tel.
Kehrer, R. E. R4 Bucyrus.
Keientz, Victor R3 Galion.
Keisley, Preston 1h bds R6 Bucyrus Tod 53 Ind tel.
Keisling, Geo. (Louisa) 1 ch farmer O 60a 9h 4c R6 Bucyrus Tod 53 Ind tel.

Keiter, J. D. (Gladys) 2 ch farmer T 84a 2h 6c R2 Crestline Jef 24.
Keiter, J. R. (Mary) farmer O 101a 8h 5c R3 Bucyrus Lib 85 Ind tel.
KELLER, A. J. R2 Galion.
Keller, Edna school teacher bds R1 Crestline Jac 42 Ind tel.
Keller, Mrs. Elias (widow) 1 ch farming O 20a 2h 1c R3 Nevada Tod 13 B & Ind tels.
KELLER, GERALD Lykens Lyk 27.
KELLER, G. W. R1 Galion.
KELLER, HENRY farmer O 100a 3h 14c R1 Crestline Jac 42 Ind tel.
KELLER, JACOB H. (Katie) 1 ch farmer O 54a 3h 11c R1 Bucyrus Hol 7 Ind tel.
Keller, John laborer & farmer bds R1 Crestline Jac 42 Ind tel.
Keller, Martin (Catherine) 4 ch farmer O 125a 3h 6c R1 Crestline Ver 61.
Keller, Rosa bds R1 Crestline Jac 42 Ind tel.
Keller, William farmer 2h bds R1 Crestline Jac 42 Ind tel.
Keller, W. F. (Gertrude) 1 ch farming T 80a 4h 5c Lykens Lyk 27 B & Ind tels.
Kelley, Geo. B. (Mary C.) 6 ch farmer & contractor O 86½a 7h 21c R3 Bucyrus Lib 54 Ind tel.
Kelley, Ralph M. bds R3 Bucyrus Lib 54 Ind tel.
Kelley, Roy H. bds R3 Bucyrus Lib 54 Ind tel.
Kelly, C. J. (Emma) 1 ch farmer T 3h 25c R4 Bucyrus Whe 45 Ind tel.
Kelly, Esther bds R2 Crestline Jef 37.
Kelly, Mrs. Etta (widow) O H&L R2 Crestline Jef 37.
Kelly, W. bds R2 Bucyrus Lib 63.
Kemery, Claud (Dottie) machinist E Main St New Washington Ind tel.
Kemp, F. L. farming O 100a 5h 10c R2 Chatfield Aub 8.
Kemp, L. H. (Emma) 4 ch farmer T 62½a 4h 7c R3 Galion Jef 104 Ind tel.
Kempf, Charles farmer bds R1 Crestline Jac 4 Ind tel.
Kenard, Marshall (Reida) 4 ch farming T 160a 5h 2c R2 Plymouth Aub 8 tel.
Kenedy, A. E. bds R1 Martel Dal 45 B & Ind tels.
Kenedy, R. C. bds R1 Martel Dal 45 B tel.
KENEDY, T. S. (Hester) 11 ch farmer O 690a 14h 30c R1 Martel Dal 45 B & Ind tels.
Kent, Ernest R6 Bucyrus Buc 12 B tel.
Kent, Laura (widow) 7 ch farming O 112a 6h 10c R6 Bucyrus Buc 12 B tel.
Kent, Mrs. Linda bds R1 Bucyrus Hol 34 Ind tel.
Kent, Mary R6 Bucyrus Buc 12 B tel.
KEPLER, F. S. (Elnora) 1 ch farmer O 160a 14h 6c R8 Bucyrus Whe 34 Ind tel.
Kepler, L. E. (Arminta) 1 ch music teacher O R8 Bucyrus Whe 34.
Kepler, Russel (Katheryn) 2 ch farmer T 1a 6h 16c R7 Bucyrus Hol 52.
Keplinger, Irvin (Emma) farmer T 89a 5h 13c R1 Crestline Ver 37.
Keppler, Gottleib (Magdelena) 5 ch farmer O 80a 5h 16c R1 Carrothers Cht 23 Ind tel.
KERR, GEO. T. (Lydia) 6 ch farming O 600a 5h 30c R5 Bucyrus Buc 58 B & Ind tels.
Kerr, Walter J. (Grace) 1 ch farming T 2h 2c R5 Bucyrus Buc 58 B & Ind tels.
Kessenauer, Mrs. Maggie 2 ch farmer O 64a 3h 12c R3 Galion Plk 114.
Kessler, Arthur R1 Tiro Aub 4 B tel.
Kessler, Chas. (Ida) 5 ch farming T 110a 4h 4c R1 Tiro Aub 4 B & Ind tels.
Kessler, Charles (Ida) 5 ch farmer T 110a 4h 4c R2 Tiro Aub 14.
Kessler, C. J. R1 Tiro Aub 25 B tel.
Kessler, Freda C. R1 Tiro Aub 23 B tel.
Kessler, Jane E. R1 Tiro Aub 95 B & Ind tels.
Kessler, Lucile R1 Tiro Aub 4 B tel.
KESSLER, W. A. (Catherine) 3 ch farming O 80a 5h 7c R1 Tiro Aub 25 B & Ind tels.
Kester, Ernest bds 1h R7 Bucyrus Hol 52 Ind tel.
Kester, Jacob (Emma) 2 ch farming O 127a 1h 1c R3 Nevada Tod 21.
Khaln, Carrie (widow) 1 ch bds R1 Crestline Jac 42 Ind tel.
Kibler, Albert bds R3 Bucyrus Lib 15.
Kibler, Alfred student Main St New Washington Ind tel.
Kibler, A. G. (Mildred) 2 ch hide dealer O H&L Main St New Washington Ind tel.
KIBLER, CHAS. (Eddie) huckster O H &L 1h Chatfield Cht 49.
KIBLER, CHAS. farmer R2 Chatfield Cht 62 Ind tel.
Kibler, Chas. L. (Mattie) farmer T R8 Bucyrus Whe 17.
Kibler, David (Anna) 3 ch farmer O 110a 6h 16c 26 sheep R2 Chatfield Cht 50 Ind tel.

Kibler, Edison O. farmer T 78a 5h 15c R2 Chatfield Cht 50.
Kibler, Edith R1 New Washington Cra 71 B tel.
Kibler, Ella bds R2 Chatfield Cht 50.
Kibler, Emma student Main St New Washington.
Kibler, Erma R1 New Washington Cra 71 B & Ind tels.
Kibler, E. W. (Cynthia) 1 ch farmer O 80a 3h 5c R8 Bucyrus Whe 17 Ind tel.
Kibler, Floyd R1 New Washington Cra 71 B & Ind tels.
Kibler, Fred (Mary) 2 ch farmer O H&L Main St New Washington.
Kibler, Gottfried ret O 78a 5h 15c R2 Chatfield Cht 50.
Kibler, Henry (Ida) 4 ch tanner O H&L Main St New Washington Ind tel.
Kibler, Jacob farmer O 80a 2h 4c R2 Bucyrus Lib 30.
Kibler, Jeff farmer Main St New Washington.
Kibler, J. G. (Sarah) 5 ch farming O 118a 4h 10c R1 New Washington Cra 71 B & Ind tels.
KIBLER, J. T. (Nettie) farmer O 80a 2h 4c Crestline Jef 30.
KIBLER, J. W. New Washington.
Kibler, Lavina Kibler St New Washington.
Kibler, Leinert bds R8 Bucyrus Whe 17.
Kibler, Louise bookkeeper O H&L Main St New Washington Ind tel.
KIBLER, MAC New Washington.
Kibler, Mabel school teacher R2 Bucyrus Hol Ind tel.
Kibler, Maggie R2 Chatfield Cht 62 Ind tel.
Kibler, Marvin Main St New Washington Ind tel.
Kibler, Mary E. bds R2 Chatfield Cht 50.
Kibler, Mrs. Matilda (widow) ret O 12a R2 Chatfield Cht 50.
Kibler, May bds Main St New Washington.
Kibler, Monroe farmer Kibler St New Washington.
Kibler, M. M. (Elsie) 3 ch farmer O H&L Main St New Washington B tel.
Kibler, Odeal Main St New Washington.
Kibler, Peter (Nellie) 5 ch farmer O 10a 1h 2c R2 Bucyrus Lib 15.
Kibler, Ralph F. farmer bds R2 Crestline Jef 29 Ind tel.
Kibler, Samuel (Lena) farmer O 80a 4h 4c R2 Crestline Jef 29 Ind tel.
KIBLER, S. J. (Elizabeth) tanner O H &L Main St New Washington B & Ind tels.
Kibler, T. B. (Amanda) 2 ch farmer O 40a 2h 3c R3 Bucyrus Lib 70 Ind tel.
Kibler, Walter operator Main St New Washington.
Kibler, Wilber student Main St New Washington.
KIBLER, WM. C. farmer O 118a 4h 10c R2 Chatfield Cht 62 Ind tel.
KIBLER, WM. T. (Sophia) 1 ch hotel O H&L Chatfield Cht 49.
KIEFFER, FRANK (Bertha) 3 ch farmer O 128a 4h 15c R6 Galion Plk 118.
Kieffer, Mary bds R4 Bucyrus Whe 52.
Kielsing, Carry farmer bds R1 Bucyrus Hol 26 Ind tel.
Kielsing, Earl farmer bds R1 Bucyrus Hol 26 Ind tel.
Kielsing, Elsie bds R1 Bucyrus Hol 26 Ind tel.
KIELSING, WILLIAM (Katie) 3 ch farmer O 150a 5h 10c R1 Bucyrus Hol 26 Ind tel.
Kies, Geo. (Caroline) farmer O 110a 4h 5c R2 Bucyrus Lib 39 Ind tel.
Kies, J. F. bds R2 Bucyrus Lib 39 Ind tel.
Kies, Pearl bds R2 Bucyrus Lib 39 Ind tel.
Kiess, Chas. S. (Mildred A.) 2 ch farming O 50a 3h 3c R3 Bucyrus Lib 75 Ind tel.
Kiess, Olen (Jemima) 2 ch farmer O 135a 5h 9c R8 Bucyrus Whe 11 Ind tel.
Kiess, S. E. (Amanda) 2 ch farmer O 220a 14h 12c R8 Bucyrus Whe 35 Ind tel.
Kiess, V. E. (Reba) 3 ch farmer O 200a 7h 10c R8 Bucyrus Whe 34 Ind tel.
KILE, ELI (Sophia) farmer & stock raiser O 38a 1h 3c R3 Galion Whe 61 B tel.

Overland
GARAGE
KROEGEL & PARSEL BROS.
PHONE 5179
111 S. Poplar St., Bucyrus, Ohio :: Crestline, Ohio
Willys KNIGHT

Killer, R. G. R3 Nevada Tod 11 B tel.

KIMBLE, A. C. 3 ch farmer T 4h 6c R4 Bucyrus Whe 31 Ind tel.

Kimble, Daniel S. (Blanche) 1 ch farmer O 80a 3h 10c R1 Bucyrus Hol 29 Ind tel.

Kimble, V. P. (Ethel) farmer T 2h 3c R2 Bucyrus Lib 38.

Kime, Frank (Irene) fireman O H&L 1h R2 Galion Plk 150.

Kimerline, Mrs. Barbara ret O H&L Mansfeild St New Washington Ind tel.

Kimerline, Clara bds Mansfeild St New Washington.

Kimerline, Fred (Lela) 2 ch meat market O H&L Mansfeild St New Washington Ind tel.

Kimerline, Ida clerk Mansfeild St New Washington.

Kimerline, Jennie M. bookkeeper Mansfeild St New Washington.

Kimerline, Maud music teacher Mansfeild St New Washington.

Kimerline, Wade student Mansfeild St New Washington.

Kindinger, Arvine farmer bds R1 Crestline Jac 42 Ind tel.

Kindinger, Mrs. Catherine (widow) ret O 92a R2 Tiro Ver 55.

Kindinger, C. W. (Amelia) 2 ch farmer O 88a 8h 12c R1 Crestline Jac 42 Ind tel.

King, Hiram W. minister bds R4 Sycamore Hol 1 Ind tel.

King, Ray (Sadie) farmer T 2h 10c R1 Martel Buc 45 B & Ind tels.

KING, WILLIS North Robinson.

Kinsey, Mrs. A. M. livery O 160a R4 Nevada Tod 57 Ind tel.

Kinsey, E. D. farmer T 9h 12c R4 Nevada Tod 57 Ind tel.

KINSEY, FRANK R2 Galion.

Kissley, Harold bds R6 Bucyrus Tod 53 Ind tel.

Kissley, Lois bds R6 Bucyrus Tod 53 Ind tel.

Kissling, A. V. (Cora) 5 ch farmer T 4h 3c R4 Nevada Tod 51.

KISSLING, HARRY (Flossie) 4 ch farming T 4h 6c R6 Bucyrus Buc 34 B & Ind tels.

Kissling, J. M. (Gertrude) farmer O 50a 3h 5c R6 Bucyrus Tod 53 Ind tel.

KISSLING, MRS. RALPH R6 Bucyrus.

Kissling, W. M. ret O 71a R4 Nevada Tod 51.

Kitchen, J. D. (Emma) 2 ch telegraph operator T H&L North Robinson.

KLAHN, ADAM (Elisabeth) 5 ch farmer O 80a 6h 7c R1 Crestline Ver 66 Ind tel.

Klahn, Celia bds R1 Crestline Jef 19.

KLAHN, CHARLES (Alice) 3 ch farmer O 80a 5h 15c R8 Bucyrus Whe 39 Ind tel.

Klahn, George ret T 79a 1h 2c R1 Crestline Jef 19.

Klahn, Wm. (Katie) 10 ch farmer & sawmill O 80a 3h 6c R1 Crestline Ver 63 Ind tel.

Kleinfelter, J. A. (Verona) editor O Mansfeild St New Washington Ind tel.

KLEINKNECHT, J. K. R3 Galion.

Kline, Geo. bds 1h R2 New Washington Cra 102.

Kline, George (Malinda) 3 ch section hand O H&L Chatfield Cht 49.

Kline, Geo. R. (Estella) 1 ch farming O 80a 4h 3c R2 Plymouth Aub 24 B tel.

Kline, Grover W. farm hand Mansfeild St New Washington.

Kline, Harry O. Mansfeild St New Washington.

Kline, Henry (Amelia) 4 ch farmer O 30a 4h 3c R1 Carrothers Cht 21 Ind tel.

Kline, Jacob (Emma) section hand T 1h Chatfield Cht 49.

Kline, Jacob (Maggie) farmer O 73a 4h 6c R2 New Washington Cra 102.

Kline, John (Mary) huckster O H&L 1h Chatfield Cht 49.

Kline, John (Mary) 2 ch laborer O H &L R2 Tiro Ver 17.

Kline, J. W. (Elizabeth) laborer O H &L Mansfeild St New Washington.

Kline, Lester L. baker Mansfeild St New Washington.

Klink, Daniel farming T 27a 3h 3c R1 Chatfield Cht 29.

Klink, Jesse O. farm hand 1h R1 Chatfield Cht 60 Ind tel.

Klink, Villa bds R1 Chatfield Cht 29.

Klink, Wm. (Catherine) 3 ch farmer O 105a 6h 16c R1 Chatfield Cht 70 Ind tel.

KLINKE, EMANUEL (Ida M.) 3 ch farming O 75a 3h 9c R4 Sycamore Tod 8 B tel.

Klinke, Estella (dau Emanuel) R4 Sycamore Tod 8 B & Ind tels.

Klopfenstein, I. E. (Eliza) 1 ch farmer O 85a 4h 9c R3 Bucyrus Lib Ind tel.

KNAFFENBERGER, EDWARD (Grace) farming & auctioneer O 40a 2h 8c R1 Bucyrus Hol 30 B tel. See adv.

KNAPP, DELLA E. R2 Galion.
Knapp, Evelyn student bds Tiro B & Ind tels.
Knapp, H. H. (Eva) president Co Breeding & Hatching Co O H&L 1c Tiro B & Ind tels.
Knapp, Irene student bds Tiro B & Ind tels.
Knapp, Reginald student bds Tiro B & Ind tels.
Knauss, J. C. (Hannah) 6 ch farmer O 35a 2h 5c R6 Galion Plk 114.
Knecht, Geo. W. (Bertha) farmer T 98½a 4h 8c R1 Carrothers Cht 5 Ind tel.
Knecht, Gottleib (Mary Ann) farmer O 98½a 2h 4c R1 Carrothers Cht 5 Ind tel.
Knecht, Grace bds R1 Carrothers Cht 5 Ind tel.
Knecht, Jacob F. (Emma) farmer O 100a 4h 8c R1 Carrothers Cht 5 Ind tel.
KNELL, CALVIN (Clara) 2 ch farmer O 155a 6h 24c R2 Crestline Jef 63 Ind tel.
Knell, John (Wilmina) 2 ch ticket agent O H&L North Robinson.
Knisely, Ada bds R3 Crestline Jac 84 Ind tel.
Knisely, John W. (Sarah) ret O 80a H North Robinson.
KNISELY, MORRIS (Amanda) 2 ch farming T 80a 5h 10c R2 Crestline San 91.
Knisely, W. Elmer (Orva) 4 ch farmer & teamster O 40a 4h 3c R3 Crestline Jac 84 Ind tel.
Knisley, Samuel (Lydia J.) ret O 74a 1h 1c R2 Tiro San 83.
Koch, Daniel R2 Chatfield Lyk 65 B tel.
Kocher, Chas. (Camilla) farmer 1h R8 Bucyrus Whe 4.
KOHRER, W. D. R4 Bucyrus.
Koontz, Harlin (Della) 3 ch machinist O H&L R2 Crestline Jac 48 Ind tel.
Korb, E. C. (Ada) 1 ch butcher T 1h Chatfield Cht 49.
Korb, Florence student Tiffen St New Washington.
Korb, G. A. (Erna) butcher T Chatfield Cht 49.
Korb, Jacob (Matilda) clerk T Tiffen St New Washington.
Korb, Marie clerk Tiffen St New Washington.
Korb, Verna student Tiffen St New Washington.
Korner, J. R. (Clyda M.) 2 ch butcher O H&L North Robinson Ind tel.
KORNER, W. W. farmer O 50a 2h 6c R5 Galion Jef 54 Ind tel.
KOTTYAN, JOE (Mary) 3 ch farmer O 10a 3h 3c R8 Bucyrus Whe 22.
KOTTYAN, JOHN (Theresa) 1 ch farmer T 3h 6c R8 Bucyrus Whe 26.
Kraft, Geo. (Elizabeth) 2 ch farming O 80a 5h 9c R1 New Washington Cra 96.
Kramer, John farmer O 168a 6h 5c R1 Tiro Aub 41 Ind tel.
Kramer, William (Christiana) farmer T 2h 5c R7 Bucyrus Hol 50.
Krauter, Elmer (Esther) farmer T 3h 7c R5 Bucyrus Buc 51 B tel.
Krauter, Harry A. (Esther) 1 ch farmer T 5h 16c R2 Bucyrus Hol 60 Ind tel.

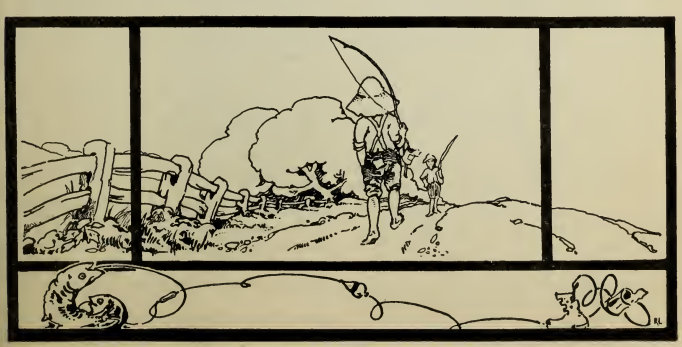

"Goin' Fishin'?"

Krauter, John C. ret O 115a 1h R2 Bucyrus Hol 60 Ind tel.
Krauter, J. B. (Mary) farmer O 102a 5h 5c R3 Bucyrus Lib 83 Ind tel.
KRAUTER, WM. (Caroline) 5 ch farming O 160a 6h 8c 40 hogs 90 sheep R5 Bucyrus Buc 31 B & Ind tels.
KRAUTER, W. E. (Sarah) 2 ch farmer O 75a 5h 9c R5 Bucyrus Buc 27 B & Ind tels.
Krebs, Hilda Main St New Washington.
Krebs, Linus bds Main St New Washington.
Krebs, Lucille milliner Main St New Washington.
Krebs, Mary O L Main St New Washington.
KREIM, EDWARD M. (Louise) 2 ch farmer T 103a 3h 9c R1 Chatfield Cht 63 Ind tel.
Kreim, Frank J. (Agnes) 3 ch farmer O 60a 3h 5c R1 Chatfield Cht 64.
Kreim, F. J. farmer O 87a 3h 11c R2 New Washington Cra 43.
KRENGER, JOHN (Retha) 1 ch farmer T 140a 1h 2c R6 Galion Plk 141.
KREPS, D. W. R3 Crestline.
Krichbaum, Albert (Lillie) farmer T 80a 4h 14c bds R1 Crestline Jac 14 Ind tel.
KRICHBAUM, AMANDA bds R1 Crestline Jac 14 Ind tel.
KRICHBAUM, CHARLES (Lizzie) 1 ch farmer T 91a 5h 12c R1 Crestline Jac 46 Ind tel.
Krichbaum, Clarence farmer bds R1 Crestline Jac 14 Ind tel.
KRICHBAUM, E. P. (Mary) farmer O 96a 4h 17c R1 Crestline Jac 45.
Krichbaum, Jacob (Catherine) 2 ch farmer O 283a 8h 22c R1 Crestline Jac 14 Ind tel.
Krichbaum, John (Louisa) ret O 80a 1h 3c R1 Crestline Jac 14 Ind tel.
Krichbaum, W. H. (Maggie) 6 ch farmer & dairyman O 96a 4h 22c R1 Crestline Jac 12 Ind tel.
KRIECHBAUM, HENRY (Edna) 2 ch farmer T 80a 6h 13c R1 Crestline Jac 45 Ind tel.
KRIECHBAUM, OSCAR M. R3 Crestline.
KRUGER, RALPH farmer bds Galion Plk 100 B tel.
KRUGER, R. (Martha) 9 ch trucker O 15a 1h 4c Galion Plk 100 B tel.
KUEZLI, HOWARD bds 1h R4 Nevada Tod 48 B tel.
KUHN, C. A. R3 Galion.
KUHN, GEO. M. R3 Galion.
Kunnerg, J. P. minister Mansfeild St New Washington.
Kurtz, B. L. (Estella) O H&L Kibler St New Washington.
Kurtz, Catherine bds R4 Bucyrus Whe 51.
Kurtz, I. W. (Laura) 2 ch farmer O 320a 4h 3c R4 Bucyrus Whe 51 B tel.
Kurtz, Jacob (Emma) 1 ch farmer O 65a 4h 5c R1 Chatfield Cht 72 Ind tel.
Kurtz, John J. (Matilda) 2 ch farmer O 140a 6h 10c R4 Bucyrus Whe 51 B tel.
Kurtz, Simeon G. (Emma) farmer O 180a 5h 12c R4 Bucyrus Whe 79 B tel.
KURTZEMAN, GEO. (Mary) 3 ch farmer T 165a 7h 20c R1 Crestline Ver 33 Ind tel.
KURTZMAN, LOUIS B. (Lillie) 2 ch gen work O 6a 1h 2c R1 Crestline Jac 47.
Lahman, Cloden bds R1 Bucyrus Hol 6.
Lahman, Geo. (Ada) 1 ch farming O 58a 2h 2c R2 Chatfield Lyk 69 B & Ind tels.
Lahman, George C. (Floy) farmer T 4h 4c R1 Bucyrus Hol 7 Ind tel.
Lahman, John farmer O 79a bds R2 Chatfield Hol 8.
Lahman, Ralph (Ruth) fireman O H&L R2 Chatfield Lyk 66 Ind tel.
Lahman, Wm. (Anna) farmer O 100a R1 Bucyrus Hol 6.
Lahman, W. Harry (Hattie) 1 ch farmer T 3h 3c R2 Chatfield Hol 8.
Lahr, C. C. (Essa) 1 ch farming O 40a 4h 6c R6 Bucyrus Buc 35 B & Ind tels.
Lahr, Helen R6 Bucyrus Buc 35 B & Ind tels.
LAHR, MRS. H. R5 Bucyrus.
LAIPPLY, FRED. S. (Lillie) 4 ch farmer T 70a 9h 4c R1 Bucyrus Hol 11 Ind tel.
Laipply, Mrs. Laura (widow) 2 ch R1 Chatfield Cht 72.
Lake, J. W. (Myrtle) farmer T 160a 4h 9c R2 Shelby Ver 29 Ind tel.
Lambert, Curt (Florence) ret O H&L R2 Crestline Jef 39.
Lambright, Frank ret O 78a 2h 1c R3 Bucyrus Lib 83.
LAMBRIGHT, WESLEY builder R3 Bucyrus Lib 83.
Lampreicht, Albert minister T H&L R1 Crestline Ver 66.
Lampreicht, Greta bds R1 Crestline Ver 66.
Landess, Sophia bds R1 Crestline Ver 61.
Lang, Joseph (Rosie) 4 ch farmer O 80a 7h 6c R2 New Washington Cra 40.
LANGJARR, W. M. New Washington.

Lanker, John section hand T Chatfield Cht 49.

Lantz, Arthur baler bds RD Carrothers Cht 10.

Lantz, George (Elizabeth) 1 ch farmer O 10a 1h R1 Carrothers Cht 10.

Lash, B. F. farmer O H&L Tiro B & Ind tels.

Lash, B. F. (Sarah) 1 ch farming O 400a 2h 9c R3 Shelby Aub 58 B tel.

LASH, CANTWELL (Emma) 5 ch farmer O 140a 11h 8c R2 Tiro Aub 72 Ind tel.

Lash, Clara bds R2 tiro Aub 76.

Lash, Mrs. Eliza Tiro B & Ind tels.

Lash, L. F. (Edna) 2 ch farmer O 80a 7h 3c R1 Tiro Aub 65 Ind tel.

Lash, Mrs. Mary (widow) O 90a 1h 2c R2 Tiro Aub 76.

Laubenstaugh, Theodore (Marguerite) farming T 40a 3h 2c Tiro Cra 105.

Lauck, Earl (Nellie) 1 ch farmer T 3h 10c R7 Bucyrus Hol 94 Ind tel.

LAUGHBAUM, C. L. (Ladenia) 4 ch farmer O 80a 4h 6c R1 Tiro Aub 36 Ind tel.

Laughbaum, Emerson (Hazel) farmer bds 1h R1 Tiro Aub 36 Ind tel.

Laughbaum, Glen farmer bds 1h R1 Tiro Aub 36 Ind tel.

Laughbaum, Harold (Nettie) 1 ch farmer O R3 Galion Whe 64.

Laughbaum, I. A. (Susan) 1 ch farmer O 160a 6h 12c R3 Galion Whe 64 B tel.

Laughbaum, Valma student R3 Galion Whe 64.

Laughbaum, W. S. (Ida) 2 ch farmer T 100a 5h 10c R3 Galion Plk 101.

Laughbaun, E. W. farmer O H&L 1h R3 Galion Plk 101.

Laughbaun, Mrs. Nancy (widow) bds R3 Galion Plk 101.

LAUTHERS, WALTER (Mary) 2 ch farmer O 156a 4h 23c R2 Crestline San 92.

Lautsbaugh, Bert painter & paperhanger Tiro.

Lautsbaugh, Ed. (Vona) hotel and restaurant T Tiro B & Ind tels.

Lautsbaugh, Mrs. Elizabeth O H&L Tiro.

Lautsbaugh, Mary student bds Tiro B & Ind tels.

LAUX, JOHN R2 New Washington.

Layer, Barbara O 56a 1h 6 sheep R2 Bucyrus Lib 9 Ind tel.

Layer, Geo. (Emma) 2 ch farmer O 300a 7h 10c R2 Bucyrus Lib 22 Ind tel.

LAYER, OSCAR A. R1 Chatfield.

Layman, Mrs. Sarah (widow) O H&L Oceola.

Lea, D. R. (Cora) 7 ch farming O 100a 6h 8c R3 Sycamore Tod 4.

Leapley, Harry farmer bds R3 Galion Jef 72 Ind tel.

Leapley, Hattie bds R3 Galion Jef 72 Ind tel.

LEAPLEY, MARY 6 ch farmer T 6h 15c R3 Galion Jef 55.

LEAPLEY, ROBT. (Maggie) 10 ch farmer T 105a 6h 10c R6 Galion Plk 115.

Leapley, S. V. (Mary) farmer T 150a 6h 13c R3 Galion Jef 72 Ind tel.

Lease, Chas. (Bertha) 4 ch farmer O 44a 2h 6c R3 Galion Whe 61 B tel.

Lederer, Anna O H&L Sharff St New Washington.

Lederer, Clara Sharff St New Washington.

Lederer, Elizabeth Sharff St New Washington.

Lederer, Ella school teacher Kibler St New Washington.

Lederer, Mrs. Lee 2 ch dressmaker O Miller Ave New Washington.

Ledman, George (Rosa) ret bds R1 Tiro Aub 71 Ind tel.

Lehman, Dorothy bds R2 Chatfield Lyk 66 Ind tel.

Lehman, Elwood bds R2 Chatfield Lyk 66 Ind tel.

Lehman, Fred. (Esther) 3 ch farmer T 76¾a 2h 4c R1 Carrothers Cht 5.

Lehman, Hilda bds R2 Chatfield Lyk 66 Ind tel.

Leiblee, Emery farmer O 100a 5h 9c R2 Chatfield Cht 79 Ind tel.

Leiblee, Jonas bds R2 Chatfield Cht 79 Ind tel.

Leicy, David H. (Anna) trucker O 3a 2h R1 Crestline Jac 64 Ind tel.

Leicy, Park teamster bds R1 Crestline Jac 64 Ind tel.

LEIMENSTOLL, C. 2 ch farmer O 109a 6h 10c R8 Bucyrus Whe 7 Ind tel.

Leister, Gladyes R1 Bloomville Lyk 16 B & Ind tels.

Leister, John (Sevilla) 1 ch farming O 50a 2h 5c R2 Bloomville Lyk 16 B & Ind tels.

Leister, Peter farming O 80a 4h 4c R1 Bloomville Lyk 16.

Leister, Ward (widow) farming T 80a R1 Bloomville Lyk 16.

LEITZY, JOSEPH (Virdie) farmer O 150a 3h 9c R7 Bucyrus Hol 83 Ind tel.

Leitzy, Mary student bds R7 Bucyrus Hol 83 Ind tel.

LEONBERGER, WM. (Caroline) 6 ch farmer O 75a 5h 11c R5 Bucyrus Dal 8 B tel.

Leonhart, Alverna bds R1 Chatfield Cht 47 Ind tel.

Leonhart, E. (Rosa) 1 ch farmer O 120a 2h 7c R1 Chatfield Cht 59 Ind tel.

Leonhart, E. L. (Minetta) farmer T 80a 4h 12c R1 Carrothers Cht 14.

LEONHART, F. E. (Emma L.) 1 ch farmer O 216a 7h 9c R1 Carrothers Cht 16 Ind tel.

Leonhart, F. G. (Regina) 2 ch farmer T 120a 2h 7c 2 autos R1 Chatfield Cht 59 Ind tel.

LEONHART, GEORGE (Mary) farmer O 97a 5h 12c 10 sheep R1 Chatfield Cht 47 Ind tel.

Leonhart, Geo. W. (Anna E.) farmer O 100a 2h 8c 12 sheep R1 Carrothers Cht 16 Ind tel.

Leonhart, G. A. (Minnie) 2 ch farmer O 100a 3h 8c 10 sheep R1 Chatfield Cht 14 Ind tel.

Leonhart, Jefferson ret O 80a 1h bds with E. L. R1 Carrothers Cht 14.

Leonhart, Mimes S. farmer bds R2 Carrothers Cht 16 Ind tel.

Leonhart, Walter (Lottie) 5 ch farmer T 138a 5h 8c R1 Carrothers Cht 16.

Leuthold, Christ (Clara) 9 ch farmer O 78a 5h 18c R2 Bucyrus Lib 51 Ind tel.

Leuthold, John (Ina) 3 ch farming O 161a 5h 55c R5 Bucyrus Buc 31.

Lewis, A. W. (Flora C.) 2 ch lawyer O 87a 2h 3c R6 Galion Plk 118.

Lewis, H. P. (Emma E.) 6 ch traction ditcher O H&L R2 Crestline Jef 39.

Libby, J. F. (Emma) miller T Tiro B & Ind tels.

Lichtenwalter, W. H. ret O 120a 1h 1c R1 Bucyrus Holmes 34 Ind tel.

Lidman, Henry (Mary) O H&L 1h Tiro.

Light, John H. (Anna) 6 ch farmer O 71a 4h 5c R2 Bucyrus Lib Ind tel.

Light, Lauran M. (Mabel M.) farmer O 140a H&L 6h 6c R3 Bucyrus Lib 59 Ind tel.

Light, Orlo (Eva) farmer T 6h 4c R12 Bucyrus Lib 65 Ind tel.

LIGHT, SWINGLEY (Caroline) 2 ch farmer O 140a 6h 6c R3 Bucyrus Lib 59 Ind tel.

Lindenbolt, F. W. (Clara) farmer T 40a 5h 5c Chatfield Cht 49 Ind tel.

Lindenbolt, R. F. laborer Chatfield Cht 49.

Linn, August E. (Lydia) 2 ch farmer O 88a 5h 12c 30 sheep R1 Chatfield Cht 65 Ind tel.

Linn, Jay (Alta) 2 ch farmer O 95a 4h 10c R2 Bucyrus Hol 16 Ind tel.

Linn, L. J. (Lizzie) farmer O 350a 10h 20c R2 Bucyrus Hol 16 Ind tel.

LINN, ROY C. R1 Bucyrus.

Linn, William H. (Lydia) 4 ch farmer O 30a 3h 5c R2 Bucyrus Hol 106.

Littig, John (Mary Jane) 3 ch laborer O 4a Tiro Ver 17.

Littler, F. P. (Emma) farmer O 36a 2h 6c R2 Crestline Jef 24.

Littler, Harter (Urath) carpenter 1h bds R5 Galion Jef 54 Ind tel.

Livensparger, Chas. R3 Shelby Ver 25.

Lkce, Katherine bds R8 Bucyrus Whe 26.

Lober, Mrs. Mary C. (widow) O 80a 2h 6c R2 Crestline Jef 60.

Logan, Edna bds R6 Galion Plk 147 Ind tel.

Logan, Elmer (Emma) 6 ch house wrecker O 6.5a 4h 2c R5 Galion Plk 147 Ind tel.

Logan, Minnie bds R6 Galion Plk 147 Ind tel.

Lohn, Henry laborer & marshal O H&L North Robinson.

LOHR, MRS. C. C. New Washington.

Lohr, George (Caroline) farming O 47a 3h 3c R2 Crestline San 88.

Lones, Case E. (Bertha) 2 ch farmer T 3h 1c R1 Bucyrus Hol 67.

Long, Abe section hand O H&L Chatfield Cht 49.

Long, Albert bds R1 Chatfield Cht 59.

Long, Christian (Sophia) farmer O 67a 6c R1 Chatfield Cht 59 Ind tel.

Long, Clara bds R1 Chatfield Cht 59.

Long, Daniel (Catherine) 2 ch farmer O 160a 5h 7c R1 Chatfield Cht 77 Ind tel.

Long, Elizabeth bds R1 Chatfield Cht 59.

LONG, FLOYD (Flossie) 1 ch molder T 1h R2 Bucyrus Hol 62.

Long, Gottlieb (Susan) farmer O 40a 2h 4c R1 Chatfield Cht 58.

Long, Grover farmer bds R2 Crestline Jef 33 Ind tel.

Long, John farm hand R2 Tiro San 69 Ind tel.

LONG, LEONARD farmer bds R2 Crestline Jef 33 Ind tel.

Long, L. (Maggie) farmer O 142a 5h 22c R2 Crestline Jef 33 Ind tel.

Long, Michael (Sarah) 4 ch farming O 240a 16h 14c R2 Tiro San 69 Ind tel.

Long, Noah section hand Chatfield Cht 49.

Lore, C. C. (May) 2 ch operator O Main St New Washington.

Lousen, Frank (Hattie) ret O 190a 1h 2c R1 Chatfield Cht 33.

LOVE, FRANK (Ettie) 6 ch farmer T 1h 1c R8 Bucyrus Whe 38.

Loveland, E. A. (Louise) 2 ch farmer T 67a 3h 7c R1 Crestline Ver 37 Ind tel.

Lowe, Jacob bds R2 Crestline San 7 Ind tel.

Lowe, J. C. (Evilo) 3 ch farming O 124a 6h 8c R2 Crestline San 87 Ind tel.

Lowe, William (Ida) 1 ch farmer O 98a 3h 12c R2 Crestline Jef 37 Ind tel.

LOWMILLER, CLARA L. O 98a 5h 3c R1 Chatfield Lib 12.

LOWMILLER, E. C. (Clara E.) farmer O 230a 3h 4c R4 Bucyrus Whe 52.

Lowmiller, J. A. 3 ch farmer O 121a 3h 3c R4 Bucyrus Whe 53.

Lowmiller, Wm. H. ret farmer R4 Bucyrus Whe 52 Ind tel.

Loy, Jacob (Rose) 1 ch farmer O 110a 4h 11c R1 Chatfield Cht 64.

Loy, John (Amanda) 3 ch farmer T 136a 4h 4c R1 Chatfield Cht 39.

Loy, Wm. farmer T 30a 3h 2c R1 Chatfield Cht 63.

LOYER, A. E. (Catherine) 1 ch doctor O H&L Mansfeild St New Washington Ind tel.

Loyer, Beatrice stenographer Mansfeild St New Washington Ind tel.

Loyer, David H. (Caroline) 2 ch farmer T 80a 4h 15c R2 Chatfield Cht 52 Ind tel.

Loyer, E. M. (Malinda) 2 ch postmaster O 1a H&L Chatfield Cht 49.

Loyer, Freda bds Mansfeild St New Washington.

Loyer, J. D. (Catherine) ret O 14a H&L 1h 3c Chatfield Cht 49.

Lucan, Forest R3 Melmore Tex 6.

Lucas, A. (Goldie) 3 ch doctor Main St New Washington B & Ind tels.

Lucas, Lottie O H&L Main St New Washington.

Lucas, Verdie Kibler St New Washington.

Lucus, Marry (widow) R2 Bloomville Lyk 7.

Ludhart, Harry (Seedell) machinist Main St New Washington.

Ludin, Andy (Minnie) telegraph operator O H&L Tiro.

Ludin, Charles bds Tiro.

Ludin, Felix (Dollie) plumber O 10a Tiro B & Ind tels.

Ludin, Mrs. Mary O H&L Tiro B & Ind tels.

Luse, Chas. C. (Jeanette) farmer T R8 Bucyrus Whe 19 Ind tel.

Luse, Donald bds R8 Bucyrus Whe 19.

Luse, Marie bds R8 Bucyrus Whe 19.

Lust, Aaron (Sarah) farmer O 100a 3h 9c R2 Chatfield Lib 1 Ind tel.

Lust, Albert (Susannah) 2 ch farmer T 160a 6h 8c 35 sheep R1 Chatfield Cht 60 Ind tel.

Lust, A. J. (Emma) 1 ch farmer O 80a 3h 9c R1 Bucyrus Hol 9 Ind tel.

Lust, Carl bds R2 Chatfield Lib 1.

Lust, Clara bds R2 Chatfield Cht 52 Ind tel.

Lust, C. F. (Emma) 3 ch farmer O 40a 2h 5c R2 Chatfield Cht. 82 Ind tel.

Lust, Dale bds Lykens Lyk 27 Ind tel.

Lust, Daniel (Jane) farmer O 100a 4h 8c R2 Chatfield Cht 54.

Lust, Elizabeth bds R2 Chatfield Cht 54 Ind tel.

Lust, E. J. (Pearl) 1 ch farmer T H&L 5h 19c R2 Bucyrus Hol 22 Ind tel.

Lust, Francis bds R2 Chatfield Lib 1.

Lust, Frank (Stella) 2 ch section hand T Chatfield Cht 49.

Lust, Fred (Lydia) 1 ch cream O H&L 1h Chatfield Cht 49.

Lust, Gilbert (Elizabeth) farmer T 4h 2c R4 Bucyrus Buc 57 B tel.

Lust, Harvey (Esther) farmer T 80a 5h 10c R2 Chatfield Cht 54 Ind tel.

LUST, MRS. JACOB R7 Bucyrus.

LUST, JOHN R1 New Washington.

Lust, Joseph (Martha) ret O H&L 1h Chatfield Cht 49.

Lust, Lillian bds R1 Chatfield Lib 1 Ind tel.

Lust, Loyd E. bds R3 Bucyrus Lib 15 Ind tel.

Lust, Lucile bds Lykens Lyk 27 Ind tel.

Lust, Maria bds Lykens Lyk 27 Ind tel.

Lust, Milo (Nellie) school teacher T 2h 6c R1 Bucyrus Hol 53.

Lust, Moses (Elizabeth) 2 ch farmer O 105a 4h 7c R2 Chatfield Cht 52 Ind tel.

Lust, Nathan (Catherine) farmer O 130a 5h 10c R3 Bucyrus Lib 15 Ind tel.

Lust, Noah (Sarah) ret O 240a 3h 2c R8 Bucyrus Whe 43 Ind tel.

Lust, N. T. (Emma) 1 ch farmer T 3h 3c R6 Bucyrus Buc 60.

Lust, Wesley D. (Laura J.) 1 ch farmer O 110a 6h 12c R1 Bucyrus Hol 53 Ind tel.

LUST, WILBERT LEE bds R3 Bucyrus Lib 15 Ind tel.

LUST, WILLARD (Edith) 1 ch farmer T 5h 2c R1 Bucyrus Hol 4.

Lust, William H. (Blanche) painter & decorator O H&L 1h Lykens Lyk 27 Ind tel.

Luthy, C. W. (Clara) 1 ch farmer & dairyman O 80a 4h 20c R8 Bucyrus Whe 1 Ind tel.

Lutz, Bertha bds R1 Carrothers Cht 16.

Lutz, Cloyd (Edith) farming & stock raising O 200a 5h 35c R1 Chatfield Cht 56 Ind tel.
Lutz, C. D. bds R4 Bucyrus Buc 57 B tel.
LUTZ, DANIEL farm hand Chatfield Cht 49.
Lutz, David farmer T 155a 6h 11c 30 sheep R1 Carrothers Cht 16.
Lutz, David (Amanda) 2 ch farm hand Chatfield Cht 49.
LUTZ, EARL R1 Bucyrus.
LUTZ, E. L. (Gertrude) farmer O 40a 4h 8c Chatfield Cht 49.
Lutz, Frank (Elizabeth) 4 ch O 196a 8h 20c 25 sheep R1 Chatfield Cht 32 Ind tel.
Lutz, Frank (Lula) farmer O 65a 3h 6c R1 Galion Plk 86.
Lutz, Hulda bds R1 Bucyrus Hol 13.
Lutz, Jacob (Caroline) 2 ch farmer O 257a 4h 12c R1 Bucyrus Hol 13.
LUTZ, P. C. (Bertie) 1 ch farmer T 160a 1h 1c R4 Bucyrus Buc 57 B tel.
Lutz, Ray bds R1 Galion Plk 86 Ind tel.
Lutz, Samuel (Elizabeth) laborer O H&L Chatfield Cht 49.
Lutz, T. J. (Ida) 2 ch farmer O 160a 10h 13c R4 Bucyrus Buc 57 B tel.
Lutz, William (Martha) farmer O 155a R1 Carrothers Cht 16.
Lutz, W. F. (Ametta) 3 ch farmer T 47a 5h 7c R1 Chatfield Cht 29 Mutual tel.
Lyons, Ethel student R2 Bucyrus Lib 52.
Lyons, Thomas L. (Cora V.) 1 ch farmer O 80a 5h 14c R2 Bucyrus Lib 52.
McAllister, D. (Ida May) farming O 120a 5h 8c R3 Nevada Tod 10 B & Ind tels.
McBride, John (Margaret) farmer O 30a 3h 3c R1 Chatfield Cht 39.
McBride, Samuel B. (Lorenna) 6 ch farmer O 103a 13h 14c R1 Bucyrus Hol 52.
McBride, Wm. bds R1 Chatfield Cht 39.
McBride, William A. (Angeline) 2 ch general store O ¼a H&L store R7 Bucyrus Hol 50.
McCammon, John (Urilla) 2 ch farming O 80a 4h 6c R2 Tiro San 72.
McCarthy, Alois farm hand bds R2 New Washington Cht 11 Ind tel.
McCarthy, John (Carolina) 13 ch farmer & poultry O 32a 1h 2c R2 New Washington Cra 102.
McCarthy, Timothy (Carrie) 1 ch travelingman O H&L Centre St New Washington.
McClain, C. O. (Nettie) 2 ch farmer O 50a 4h 7c R1 Tiro Aub 46 Ind tel.
MCCLELLAN, W. T. R1 Crestline.
McClough, Harvey (Mary) farmer O 94a 2h 8c R3 Bucyrus Lib 77.
McClure, Arthur (Florence) farmer R3 Galion Whe 39.
McClure, Clara bds O 45a 3h 4c R3 Galion Whe 39 Ind tel.
McClure, Helen bds R6 Galion Plk 147 Ind tel.
McClure, L. C. (Eva) 4 ch farmer O 40a 3h 3c R6 Galion Plk 147 Ind tel.
MCCLURE, M. M. (Dora) 2 ch farmer O 14a 2h 2c R6 Galion Plk 124.
McConnell, Frank (Lucy) mayor & stockbuyer O H&L 3h 2c Tiro B & Ind tels.
McConnell, Geo. (Lucy) pool room & garage O H&L Tiro B & Ind tels.
McConnell, Ida student bds Tiro B & Ind tels.
McCormick, Clyde farm hand R1 Bucyrus Hol 72.
McCormick, Dewitt clerk R1 Bucyrus Hol 72.
McCormick, W. J. (Mary Ella) 3 ch farmer O 80a 4h R1 Bucyrus Hol 72.
McCracken, Arthur (Della) 3 ch gardener & farmer O 15a 2h 2c R1 Bucyrus Hol 36.
McCracken, Mary L. ret O 20a R4 Nevada Dal 5 B tel.
McCracken, Ralph G. farmer 2h 3c R4 Nevada Dal 5 B tel.
MCCULLOUGH, CHARLES (Ella) 3 ch farmer 2h 20c R1 Bucyrus Hol 24 Ind tel.
MCCURDY, F. N. R3 Bucyrus.
McDonnell, Mrs. L. D. ret Main St New Washington.
McGinnis, Elizabeth O H&L Tiro B & Ind tels.
McGinnis, Margie O H&L Tiro B & Ind tels.
MCGINNIS, O. W. R3 Bucyrus.
MCHENRY, J. C. (Amanda) farmer O 52a 3h 6c R5 Bucyrus Buc 51 B & Ind tels.
McHenry, Milen C. farm hand R4 Nevada Dal 10 B tel.
McHenry, W. M. (Lettie) 6 ch farmer O 181a 6h 12c R4 Nevada Dal 10 B tel.
McIntyre, W. H. (Barbara) 1 ch farming O 20a 2h 2c R2 Chatfield Lyk 54 B & Ind tels.

McKeal, W. (Mary) 1 ch farmer O 103a 3h 8c R2 Plymouth Aub 13.
McKean, Arie O 27a 1h 2c R2 Crestline Jef 39 Ind tel.
McKean, A. M. (Sebiana) harness-maker O H&L Mansfeild St New Washington Ind tel.
McKean, Edna O 27a 1c R2 Crestline Jef 39 Ind tel.
McKean, Mrs. Lina (widow) O 50a 3c R2 Crestline Jef 39.
McKean, L. B. (Ida) 2 ch farmer O 30a 3h 3c R2 Crestline Jef 39 Ind tel.
McKeehen, Charles E. (Cora L.) 2 ch farming O 80a 4h 6c R2 Tiro San 73 Ind tel.
McKeehen, Oreo bds R2 Tiro San 73 Ind tel.
McKeehen, O. F. (Rosa) farming & stock dealer O 115a 3h 18c R2 Tiro San 59 Ind tel.
McKeehen, Roy farming O 130a 3h 18c R2 Tiro San 68.
McKibben, James S. (Mary) 1 ch farming O 82a 3h 8c R2 Tiro San 57 Ind tel.
McKibben, John M. bds R2 Tiro San 57 Ind tel.
McKitrick, Royal farm hand O Main St New Washington.
McKitterick, Mrs. M. O H&L Miller Ave New Washington.
McLaughlin, F. D. (Minnie) 1 ch miller O H&L R3 Sycamore Tex 27.
McLaughlin, J. A. (Nora) ret O H&L 1h Oceola Tod 26.
McLaughlin, J. E. (Blanch) 1 ch farming T 62a 3h 5c R3 Nevada Tod 30.
McLlaughlin, J. H. (Callie E.) 4 ch farming O 40a 4h 10c R3 Nevada Tod 8 B & Ind tels.
McMahan, Anna bds R1 Crestline Ver 65 Ind tel.
McMahan, B. A. farmer T 117a 4h 4c R1 Crestline Ver 65 Ind tel.
McMahan, H. C. farmer T 4h 4c bds R1 Crestline Ver 65 Ind tel.
McManis, Mrs. Emaline (widow) O 160a R2 Tiro Ver 43.
McMichael, B. O. (Blanch) farmer O 75a 8h 6c R3 Bucyrus Lib 55.
McMichael, E. T. (Lottie) 3 ch farmer O 80a 4h 12c RD Bucyrus Whe 9 Ind tel.
McMichael, J. L. (Lillie) 2 ch farmer T 4h 4c R8 Bucyrus Whe 37 B tel.
McMichael, Ruby R8 Bucyrus Whe 37.
McMichael, Russell N. builder R3 Bucyrus Lib 55.
McNeal, Murvin J. (Carrie) 2 ch carpenter O 20a 2c R5 Bucyrus Dal 14 Ind tel.
McNulty, Wm. (Mary) farming T 80a 4h 7c R1 Lemert Tod 4 B tel.
McNutt, Mrs. Jennie O 80a H&L 1h Tiro B & Ind tels.
McNutt, Leroy bds R5 Bucyrus Buc 58 B & Ind tels.
McNutt, M. C. (Rella) 1 ch farming O 100a 7h 40c R5 Bucyrus Buc 58 B & Ind tels.
MacNeal, W. F. (Freda) 1 ch welder O R8 Bucyrus Whe 43.
Mabee, V. T. (Lila) 1 ch farmer T 170a 8h 30c 100 sheep R1 Tiro Aub 39 Ind tel.
Mader, Mrs. Mary (widow) O 10a R3 Galion Plk 108.

Two Crops—Wool and Mutton.

MAHL, JULIA New Washington.
Mahler, Fred (Pauline) farmer O 6a 1h 2c R3 Galion Plk 97 Ind tel.
Mahler, Herman laborer bds R3 Galion Hol 97 Ind tel.
Mairl, Frank (Ada) 3 ch farming O 40a 4h 4c R1 New Washington Cra 51 B & Ind tels.
Mallecopf, F. C. (Elizabeth) 2 ch farming T 3h 9c 9 hogs 26 sheep R5 Bucyrus Buc 47 B & Ind tels.
Mallencopf, Mrs. Mary 2 ch farmer O 80a 1h R4 Bucyrus Buc 73 B & Ind tels.
Manahan, Adelia bds R1 Bucyrus Hol 69 Ind tel.
Manahan, John bds Sulphur Springs.
Manahan, Magdalena bds Sulphur Springs.
Manahan, Samuel (Sarah N.) ret O 100½a 2h 6c R1 Bucyrus Hol 69 Ind tel.
Manahan, Silas farmer O H&L Sulphur Springs.
Manahan, Watson bds Sulphur Springs.
Mapes, Walter (Gladys) farmer H 3h 6c R2 Bucyrus Lib 88 Ind tel.
MARGRAF, OSCAR (Judie) 1 ch farming O 80a 3h 5c R4 Sycamore Tex 31 B & Ind tels.
MARKEY, MRS. CATHERINE (widow) 1 ch farming T 30a 5h 5c R5 Galion Plk 100 B tel.
Markey, George automobile tire treader bds R5 Galion Plk 100.
Markey, Hattie E. teacher bds R5 Galion Plk 100 B tel.
Markly, Adam, Jr. (Mary) 1 ch shoe O H&L Chatfield Cht 49.
Markly, Adam, Sr. shoemaker O H&L Chatfield Cht 49.
Markly, Emma Chatfield Cht 49.
Markly, Joseph (Caroline) 1 ch pumping for railroad O H&L Chatfield Cht 49.
MARKS, AL. (Alice) 1 ch insurance agent O 42a 2h R8 Bucyrus Whe 7 Ind tel.
MARQUARDT, MRS. ETHEL 2 ch farmer O 72a 4h 6c R7 Bucyrus Hol 50 Ind tel.
MARQUART, ARTHUR M. R2 New Washington Cra 34.
Marquart, Mrs. August 2 ch farmer O 240a 8h 8c R2 New Washington Cra 34 Ind tel.
Marquart, Christ (Julia) section foreman O H&L Tiffen St New Washington.
Marquart, Edna bds R2 New Washington Cra 8 Ind tel.
Marquart, Geo. (Caroline) 4 ch farmer O 149a 5h 14c R2 New Washington Cra 8 Ind tel.
MARQUART, JEFF R2 New Washington.
Marquart, Lillie O. New Washington Cra 34.
Marquart, Marie Tiffen St New Washington.
MARSHALL, F. P. (Olive) 5 ch farmer & hay baling T 191a 4 mules 6c R4 Sycamore Tex 31 Ind tel.
Martin, Carrie Main St New Washington Ind tel.
Martin, Charles F. (Myrtle) dairyman T H&L 2h R3 Crestline Jac 85.
Martin, Elizabeth Main St New Washington Ind tel.
Martin, Geo. C. bds R3 Bucyrus Lib 82 Ind tel.
MARTIN, GEO. P. (Emma) farmer O 40a 4h 6c R3 Bucyrus Lib 82 Ind tel.
Martin, Harry piano tuner Main St New Washington Ind tel.
Martin, Hazel student bds R5 Galion Jac 78 Ind tel.
MARTIN, H. J. (Mary J.) 5 ch farmer O 40a 3h 2c R5 Bucyrus Dal 24.
Martin, Rosa Main St New Washington.
Martz, J. E. (Hattie) farming T 80a 2h 1c R1 New Washington Cra 80 B & Ind tels.
Marvel, John (Rebecca) farmer O R5 Bucyrus Dal 12 B tel.
Mason, Wm. (Maggie) general store O R4 Bucyrus Whe 125 B tel.
Mathias, Glen bds R5 Bucyrus Dal 31 B tel.
Mathias, Ruth bds R5 Bucyrus Dal 31 B tel.
MATTER, E. L. (Anna) 3 ch farming O 20a 4h 4c R1 New Washington Cra 55.
Matter, F. W. (Mary) 3 ch farming O 40a 4h 2c R1 New Washington Cra 79.
Matthias, Henry (Mary) 1 ch farmer O 60a 3h 12c R1 Crestline Jac 15 Ind tel.
Matthias, Maudesta bds R1 Crestline Jac 15 Ind tel.
MATTHIAS, MINNIE school teacher bds R1 Crestline Jac 15 Ind tel.
Maul, Eliza O H&L Mansfeild St New Washington.
Maul, Philip (Edna) 2 ch mail carrier Miller Ave New Washington.
Mawk, A. J. (Maria) O H&L Tiro B & Ind tels.
Mawk, Sam laborer bds Tiro B & Ind tels.

May, Chas. farmer bds Tiro B & Ind tels.
May, Charles W. farmer bds R1 Tiro Aub 66 Ind tel.
May, Durline student bds Tiro B & Ind tels.
May, Elmer L. machinist bds R1 Tiro Aub 66 Ind tel.
May, Erma student bds Tiro B & Ind tels.
May, Esta student bds Tiro B & Ind tels.
May, F. W. (Sidney) grocer O H&L Tiro B & Ind tels.
MAY, LEWIS (Guli) 2 ch farmer O 80a 3h 5c R1 Tiro Aub 66 Ind tel.
Mayer, George (Emma) farmer O 120a 5h 17c R6 Bucyrus Hol 86 Ind tel.
Meck, N. W. (Clara) 1 ch mail carrier R No 2 2h Chatfield Cht 49.
Meek, Albert (Sarah) 3 ch farming O 120a 4h 15c R1 Bucyrus Hol 18 B & Ind tels.
Meek, Arthur farmer bds R1 Bucyrus Hol 68.
Meek, Catherine R1 Bucyrus Hol 18 B tel.
Meek, Ellen R1 Bucyrus Hol 18 tel.
Meek, Fern bds R1 Bucyrus Hol 68.
Meek, Jacob (Catherine) farmer O 80a 2h 5c R1 Bucyrus Hol 14 Ind tel.
Meek, Samuel (Elizabeth) farmer O 120a 7h 19c R1 Bucyrus Hol 68.
Meek, W. L. (Gladys) farmer T 80a 3h 3c bds Crestline Jef 30.
Meister, Alma E. R5 Bucyrus Buc 71 B & Ind tels.
Meister, C. L. bds R5 Bucyrus Buc 71 B & Ind tels.
Meister, John (Elizabeth) 4 ch farmer T 17h 20c R5 Bucyrus Buc 71 B & Ind tels.
Meister, Leo farm hand bds R3 Shelby Aub 54 Ind tel.
Meister, M. H. bds R5 Bucyrus Buc 71 B & Ind tels.
Meister, O. S. bds R5 Bucyrus Buc 71 B & Ind tels.
MELICK, H. L. (Bertha) 2 ch farmer T 160a 3h 12c R4 Shelby Aub 31 Ind tel.
MELICK, PHILIP HAYES (Minnie) 3 ch farming T 200a 6h 12c R3 Shelby Aub 55 B & Ind tels.
Melick, Thelma (dau Philip Hayes) R3 Shelby Aub 55 B tel.
Melick, Willis (son Philip Hayes) R3 Shelby Aub 55 B tel.
Melroy, H. J. (Lucy) farming T 80a 3h 7c R4 Sycamore Tod 4 B & Ind tels.
Merkt, Delta student Mansfeild St New Washington.
Merkt, Frank tanner Mansfeild St New Washington.
Merkt, John (Violet) painter O Mansfeild St New Washington.
Mesnard, A. (Barbara) 3 ch P O man T Lykens Lyk 27 B & Ind tels.
Messimer, W. S. (Belle) farmer O 53a 3h 3c R1 Crestline Ver 20 Ind tel.
MESSNER, FRED R6 Bucyrus.
Metzger, Anthony janitor O H&L Scharf St New Washington.
Metzger, Bernard A. (Mary) 2 ch farmer O 80a 4h 8c R3 Shelby Ver 25 Ind tel.
Metzger, Geo. (Ida) 1 ch farming O 6a 1h 1c R1 Carrothers Lyk 14.
Metzger, Henry farmer O 92a 5h 5c R1 Crestline Jac 4 Ind tel.
Metzger, Joseph L., Jr. farmer R3 Shelby Ver 25 Ind tel.
METZGER, J. J. farmer O 52a 4h 5c R1 Crestline Jac 4 Ind tel.
Metzger, Mary O 52a 5c R1 Crestline Jac 4 Ind tel.
Metzger, Olivia Scharf St New Washington.
METZGER, R. J. (Sara) RD Carrothers Lyk 14.
Metzger, S. F. (Johanna) 8 ch farmer O 115a 7h 14c R1 Crestline Jac 4 Ind tel.
Michelfelder, Carl (Emma) 1 ch shoeman O H&L Main St New Washington.
MICHELFELDER, FRED (Anna) shoe store O H&L Franklin St New Washington.
Michelfelder, John (Mary) shoe store O H&L Franklin St New Washington.
Michelfelder, Walter (Marie) shoe store O H&L Franklin St New Washington.
Michener, Earl (Rachael) laborer O H&L Lykens Lyk 27.
Michener, Edwin student bds Lykens Lyk 27.
Michener, Elmer bds Lykens Lyk 27.
Michener, Esther bds Lykens Lyk 27.
Michener, Flossie bds Lykens Lyk 27.
Michener, Helen bds Lykens Lyk 27.
Michener, Nina student bds Lykens Lyk 27.

Overland
GARAGE
KROEGEL & PARSEL BROS.
PHONE 5179
111 S. Poplar St., Bucyrus, Ohio :: Crestline, Ohio
Willys KNIGHT

Michener, W. M. (Laura) laborer O H&L 2c Lykens Lyk 29.
Miller, Alfred E. farmer bds R2 Bucyrus Hol 60 Ind tel.
Miller, A. H. (Jane) 4 ch grocer O 1h Plankton Tex 20 B & Ind tels.
Miller, A. O. (Catherine) 2 ch grocery O H&L Miller Ave New Washington.
Miller, Calvin bds Chatfield Cht 51.
Miller, Celia ret Main St New Washington.
Miller, Charlie (Sarah) ret O 160a H&L 1h North Robinson.
Miller, Clara operator W Main St New Washington Ind tel.
Miller, Clarence bds R2 Chatfield Cht 79 Ind tel.
Miller, Clarence (Hattie) 1 ch farmer T 5h 5c R3 Bucyrus Lib 15 Ind tel.
Miller, Clark (Nina) 1 ch farmer 1h R1 Marion Dal 30.
Miller, C. F. (Nettie) farming O 1 20-100a 6h 10c 150 sheep 19 hogs R2 Bloomville Lyk 3 B & Ind tels.
Miller, C. J. (C. M.) 1 ch farmer O 100a 3h 11c R4 Bucyrus Buc 26.
Miller, Daniel (Maude) 4 ch railroad man O H&L R3 Sycamore Tex 27.
Miller, Edward molder bds R1 Galion Plk 152.
Miller, Eli (Julia A.) farmer O 66½a 3h 13c R2 Bucyrus Hol 60 Ind tel.
Miller, Elmer M. fireman county infirmary bds R2 Bucyrus Hol 60 Ind tel.
Miller, Emanuel (Mary) 3 ch farmer 3h R8 Bucyrus Whet 36.
Miller, Evelyn bds Tiro B & Ind tels.
Miller, E. A. (Myrtle) 2 ch agent S O Mansfeild St New Washington Ind tel.
Miller, E. W. 1 ch farmer O 160a 7h 13c R2 Chatfield Cht 79 Ind tel.
Miller, Frank (Lucy) 2 ch farmer O 180a 7h 15c R2 New Washington Crá 43.
Miller, Frank J. R4 Galion.
Miller, Franklin bds Chatfield Cht 51.
Miller, F. H. farmer 2h 2c bds R1 New Washington Aub 77.
Miller, Ganet 3 ch 3c bds R4 Nevada Dal 5 B tel.
Miller, Golda R3 Sycamore Tex 27.
Miller, Harvey L. farmer bds R2 Bucyrus Hol Ind tel.
Miller, Helena seamstress O H&L W Main St New Washington.
Miller, Ira T. (Minnie) 8 ch farmer O 40a 4h 4c R4 Sycamore Hol 3 Ind tel.
Miller, Israel (Ida) farmer O 59a 4h 5c R4 Sycamore Hol 3 Ind tel.
Miller, I. F. (Agnes) 5 ch farmer O 3h 8c R2 New Washington Cra 78.
Miller, Mrs. James ret O 160a 1h 2c R4 Sycamore Hol 44 B tel.
Miller, Jeanette bds Chatfield Cht 31.
Miller, Jess (Daisy) 2 ch thresher T R4 Sycamore Hol 1.
Miller, Joe. D. (Sarah) 3 ch ret O 124a 2h 2c R1 Crestline Jac 5.
Miller, John (Liddie) 1 ch farmer T 5h 14c R7 Bucyrus Hol 77 Ind tel.
Miller, Mrs. Josephine (widow) 1 ch farmer O 4a 1c Chatfield Cht 51.
Miller, J. C. (Orlinda) blacksmith O H&L shop Tiro B & Ind tels.
Miller, Mrs. Kate O H&L Oceola Tod 27.
Miller, Katheryn bds R7 Bucyrus Hol 52 Ind tel.
Miller, Lemnon S. (Clara E.) farmer O 80a 4h 10c R5 Bucyrus Dal 17 B tel.
Miller, Lester 3h 3c R4 Nevada Dal 5 B tel.
Miller, Lester S. bds R5 Bucyrus Dal 17 B tel.
Miller, Lloyd blacksmith bds Tiro B & Ind tels.
Miller, Lotta bds R1 Bucyrus Hol 4.
Miller, L. Alice bds R1 Crestline Jac 47 Ind tel.
Miller, Mrs. Magdalena (widow) ret O ¼a H&L R1 Crestline Jac 5.
Miller, Mary A. seamstress O H&L W Main St New Washington Ind tel.
Miller, Milton farm hand bds R5 Galion Plk 100 B tel.
Miller, Minnie hatchery employee bds Tiro B & Ind tels.
Miller, Nellie bds R7 Bucyrus Hol 77 Ind tel.
Miller, Oliver clerk bds Tiro B & Ind tels.
Miller, Mrs. O. J. (widow) O 20a R1 New Washington Aub 77.
Miller, Ray farmer 1h bds R7 Bucyrus Hol 77 Ind tel.
Miller, Samuel (Cassie) 1 ch ret O 60a 1h R4 Nevada Dal 5 B tel.
Miller, Thomas (Sarah) 1 ch farmer O 76¾a 3h 7c R7 Bucyrus Hol 52 Ind tel.
Miller, Verrill (Margie) section boss Tiro B & Ind tels.
Miller, Walter (Sylvia) 1 ch farmer O 80a 4h 8c R7 Bucyrus Hol 46.
Miller, W. E. (Arinda L.) 7 ch farmer O H&L 1c R1 Galion Plk 152.
Miller, W. Francis (Eva) general work O 7½a 1h 2c R1 Crestline Jac 47 Ind tel.
Miller, W. F. (Emma) 1 ch farmer T 6h 8c R2 Bucyrus Lib 30 Ind tel.

Miller, Zoe telephone operator bds Tiro B & Ind tels.

MILLIKEN, JOHN (Nora) 1 ch farming O 176a 7h 80c R5 Bucyrus Buc 67 B & Ind tels.

Mills, Florence stenographer Centre St New Washington.

Mills, Frank (Sophia) painter O H&L Centre St New Washington.

Mills, Wilson Centre St New Washington.

Milroy, J. F. (Emma) 1 ch farmer O 39a 4h 4c R3 Sycamore Tex 25 Ind tel.

Milroy, W. A. (Mary) 2 ch farmer O 2a 1h 1c R4 Sycamore Tex 31.

Miltenberger, Margaret bds R1 Crestline Ver 63.

Mincer, Earl farming Lykens Lyk 5.

MINCER, MARY (widow) 6 ch farming O 15a 1h 1c Lykens Lyk 5.

Minck, Chas. farmer 1h bds R1 Crestline Ver 35 Ind tel.

Minck, Conrad (Margaret) 5 ch farmer T R3 Shelby Ver 24 Ind tel.

MINCK, GEO. farmer T 144a 6h 10c R3 Shelby Ver 24 Ind tel.

Minck, John farmer bds R3 Shelby Ver 24.

Minck, John (Mary) 2 ch farmer O 86a 8h 11c R1 Crestline Ver 35 Ind tel.

Minck, Lula bds R1 Crestline Ver 35 Ind tel.

Minich, Henry (Cora) 2 ch farmer T 169a 7h 15c R2 Tiro Ver 50 Ind tel.

Minich, Jacob 5 ch farmer O 93½a R2 Tiro Ver 42.

MINZER, ADAM (Bessie) 1 ch farming T 80a 3h 4c R3 Sycamore Lyk 49.

Mitchell, F. D. (Eva) hardware store O H&L Tiro B & Ind tels.

Mitchner, W. (Laura) 2 ch ret O H&L 1h Lykens Lyk 27.

Moderwell, Wm. P. (Alice) 4 ch farmer O 85a 7h 14c R3 Galion Plk 102.

Mohrhoff, D. F. (Luetta) 4 ch farmer T 100a 3h 5c 15 sheep R1 Carrothers Cht 14 Ind tel.

MOLLENCOP, AARON Bucyrus.

Mollencopf, Fred (Blanch) 1 ch farmer T 3h 1c Oceola Tod 27.

Mollencopf, P. F. (Emma) 11 ch farming O 97a 1h 2c R5 Bucyrus Buc 46.

MOLLENCOPF, WILLIS (Edith) 8 ch farmer O 13a 7h 15c R4 Bucyrus Buc 73 B & Ind tel.

Mollenkopf, J. H. (Mary) traveling salesman T Chatfield Cht 49.

Mollenkopf, L. F. (Katie) 2 ch farmer 107a 6h 8c R2 New Washington Cra 43.

Mollenkopf, Wm. F. (Virgie) 2 ch farmer T 54a 8h 9c R3 Galion Plk 102 Ind tel.

Mollenkopf, W. M. (Virgie) 2 ch farmer T 6h 5c R3 Galion Plk 102 Ind tel.

Monet, Henry (Catherine) 4 ch clerk O 7a 1h R6 Galion Plk 129 B tel.

MONEYSMITH, I. L. R4 Galion.

MONNETT, KAY (Hattie) 8 ch farmer T 7h 30c R1 Martel Buc 75 B & Ind tels.

Monnett, W. A. (Nettie) 3 ch farmer O 200a 10h 20c R1 Martel Buc 75 B & Ind tels.

Moon, John (Lottie) 3 ch farming T 154a 5h 11c R2 Plymouth Aub 8.

Moore, Alexander Main St New Washington Ind tel.

Moore, Andrew (Mary Jane) 2 ch lumber merchant O 1h R3 Sycamore Tex 27.

Moore, Barbara Main St New Washington Ind tel.

Moore, Chas. (Myrtle) teamster T Tiro B & Ind tels.

Moore, Clyde (Minnie) 2 ch railroader O H&L R3 Sycamore Tex 28.

Moore, John (Mary) section hand O H &L Main St New Washington Ind tel.

More, F. M. baker Mansfeild St New Washington.

Morehead, L. E. (Ruth) 1 ch farmer T 160a 7h 12c R2 Tiro Ver 43.

Morkel, George A. (Marcella) 2 ch farmer & laborer O 5a R3 Crestline Jac 84 Ind tel.

Morrison, M. R. (Jennie) ret O 45a H&L 1h 2c North Robinson Ind tel.

Morrow, A. T. (Delpha) 3 ch farmer O 150a 1h 6c R2 Plymouth Aub 29.

Morrow, Elic (Alice) contractor O 30½a 3c R2 Crestline Jef 36 Ind tel.

Morrow, Floyd S. farmer 1h bds R1 Tiro Aub 46 Ind tel.

Morrow, Ford clerk in meat market bds Tiro B & Ind tels.

MORROW, FRANK (Cora) 1 ch farmer O 70a 4h 8c R8 Bucyrus Whe 38.

Morrow, F. J. (Mary) farmer O 52a 2h 10c R2 Crestline Jef 37 Ind tel.

MORROW, H. V. (Grace) 4 ch farming O 80a 4h 7c R3 Shelby Aub 64 B & Ind tels.

Morrow, Ira E. (Belle) 3 ch farmer T 50a 2h 1c R3 Galion Plk 107.

MORROW. JAMES (Lottie) 2 ch farmer O 108a 1h 4c R1 Tiro Aub 46 Ind tel.

Morrow, Janon drayman bds R2 Crestline Jef 36 Ind tel. Robinson.
Morrow, O. C. (Olivia) 2 ch farmer O 82a 3h 10c R2 Crestline Jef 22 Ind tel.
Morrow, Russel E. farmer bds 1h R1 Tiro Aub 46 Ind tel.
Morrow, Mrs. Savina (widow) nurse O 4½a R1 Tiro Aub 66 Ind tel.
Morrow, T. (Dela) 4 ch farming O 156½a 1h 1c R2 Plymouth Aub 6 B & Ind tels.
Morton, C. S. (Maud) 2 ch farmer T 40a 4h 12c R2 Shelby Ver 29 Ind tel.
Morton, Elizabeth 1 ch O H&L North
Morton, Frank S. (Lillie) 4 ch farmer O 105a 4h 18c R8 Bucyrus Whe 7 Ind tel.
Morton, John (Lily) 1 ch fruit grower O 25a H&L 1h 4c North Robinson Ind tel.
Morton, J. E. (Vertie) carpenter O H &L North Robinson Ind tel.
Morton, Lela stenographer bds North Robinson Ind tel.
Morton, Wm. 4 ch ret O 40a R2 Shelby Ver 29.
Muntis, Margaret bds R2 Crestline Jef 39 Ind tel.
Muntis, William (Mary) farmer O 114a 4h 13c R2 Crestline Jef 39 Ind tel.
Muntis, W. H. farmer bds R2 Crestline Jef 39 Ind tel.
Murphy, Charles F. (Mae) 1 ch farmer T 3h 3c R1 Bucyrus Hol 54.
Murphy, E. H. bds R4 Nevada Dal 10 B tel.
Murphy, J. S. (Lucendia) 3 ch farmer & carpenter O 80a 3h 11c R4 Nevada Dal 10 B tel.
Musselman, Mrs. Albert 2 ch farming ing O 27a 1h 3c R1 Tiro Cra 15 B & Ind tels.
Musselman, Bertha R1 Tiro Cra 15 B tel.
Musselman, Ida R1 Tiro Cra 15.
Mussleman, Perry (Ida) 2 ch farmer T 116a 5h 4c R1 Carrothers Cht 9 Ind tel.
Mutchler, Dwight student bds Oceola B tel.
Mutchler, Ethel student bds Oceola B tel.
Mutchler, Fred laborer bds Oceola B tel.
Mutchler, Goldy student bds Oceola B tel.
Mutchler, Mary bds Oceola B tel.
Mutchler, Russel farmer bds Oceola B tel.
Mutchler, W. I. (Rebecca) farmer O 160a H&L 8h 10c Oceola B tel.
Muth, Amelia Chatfield Cht 49.
Muth, Caroline O H&L Chatfield Cht 49.
Muth, H. W. (Tillie) dry goods T 1h Chatfield Cht 49.
Muth, O. R. (Gertie) 2 ch farmer O 35a 5h 5c R1 Galion Plk 158 B tel.
Myers, Albert farmer T 2c R2 Bucyrus Lib 52.
Myers, B. F. R2 Chatfield.
Myers, Clayton (Eva) painter T R2 Chatfield Hol 8.
Myers, Crattie farmer bds R7 Bucyrus Hol 96.
Myers, Daniel W. (Nancy) farmer O 120a 9h 14c R7 Bucyrus Hol 96.
Myers, Ed. (Hattie) 1 ch farming T 80a 4h 3c R3 Nevada Tod 11.
Myers, Gurney farmer bds R7 Bucyrus Hol 96.
Myers, Harry bds R1 Chatfield Lib 11.
Myers, Jas. G. R2 Chatfield.
Myers, John (Kittie) 2 ch farmer T 2h 4c R1 Chatfield Lib 11.
Myers, Mrs. Margaret (widow) ret O 40a R7 Bucyrus Hol 94.
Myers, Treno bds R7 Bucyrus Hol 96.
Nagel, L. H. (Addie) 1 ch general store O store R1 Bucyrus Hol 8 Ind tel.
Nalcoln, G. F. (Elizabeth) 2 ch farming O 2 25-100a 17h 30c 50 hogs 21 sheep R5 Bucyrus Buc 70 B & Ind tels.
Naris, Ed. (Nora) 4 ch farming T 80a 3h 2c R1 New Washington Cra 89.
Nedolast, Geo. (Catherine) 6 ch farming O 80a 5h 8c R1 New Washington Cra 69 B & Ind tels.
Nedolast, Peter R1 New Washington.
Neel, Mrs. Ellan (widow) O H&L bds R1 Tiro Aub 47 Ind tel.
Neff, Aaron (Cora) 4 ch farmer O 112½a 2h 2c R3 Bucyrus Lib 82 Ind tel.
Neff, Emanuel (Sarah) 5 ch farming O 215a 6h 30c R2 Tiro San 55 Ind tel.
Neff, Helen R2 Bucyrus.
Neff, Joseph C. (Myrtle) 2 ch farmer O 118a 4h 12c R2 Bucyrus Hol 106 Ind tel.
Neff, J. J. (Ellan) 3 ch farmer O 107a 3h 8c R2 Bucyrus Lib 95 Ind tel.
Neff, Lester E. bds R2 Tiro San 55 Ind tel.
Neff, Mrs. Sophia ret O 100a bds R2 Bucyrus Hol 106 Ind tel.
Nejedley, Anna J. O H&L Kibler St New Washington.
Nelson, Mrs. Arty (widow) 3 ch farming T 60a 3h 1c R3 Nevada Tod 10.

Nelson, Charles ret T R1 Bucyrus Hol 34 Ind tel.

NELSON, CHAS. (Lydia) 2 ch farmer O 228a 5h 13c R4 Bucyrus Whe 119 B tel.

Nelson, Daniel (Maggie) farmer O 35a 3h 2c R3 Galion Plk 116.

Nelson, Daniel (Nancy) farmer O 35a 2h 2c R3 Galion Plk 107.

Nelson, Earl (Grace) 2 ch section man T H&L North Robinson.

Nelson, Elmer farmer bds R2 Crestline Jef 29 Ind tel.

Nelson, Frank farming O 36a Sulphur Springs San 62.

Nelson, Harry (Myrtle) farmer T 80a 3h 3c R5 Galion Jef 59 Ind tel.

Nelson, John farmer bds R2 Crestline Jef 29 Ind tel.

Nelson, Otto R3 Nevada Tod 10.

Nelson, W. M. farmer O 87a 10h 2c R2 Crestline Jef 29 Ind tel.

NESS, J. LOWELL (Ruth) 1 ch farmer T 160a 6h 15c R4 Galion Plk 131 Ind tel.

NESS, L. M. R2 Galion.

Ness, Mrs. Sarah A. (widow) bds RD Galion Plk 149.

Neuman, Elmer 2h bds R3 Galion Whe 71.

Neuman, J. H. (Elizabeth) laborer O 5a 1h R6 Galion Plk 134.

NEUMANN, F. N. (Alta) 3 ch farmer O 120a 5h 12c R4 Bucyrus Whe 76 B tel.

NEUMANN, G. R. R3 Galion.

Neumann, J. J. (Salome) 6 ch farmer O 78a 4h 10c R3 Galion Whe 68 B tel.

NEUMANN, O. E. R4 Bucyrus.

NEUMANN, P. T. (Ellen) 2 ch farmer O 80a 5h 12c R3 Galion Whe 71 B tel.

Newhouse, A. H. (Anna) 8 ch farmer T 118a 3h 7c R3 Galion Plk 113.

Newhouse, Mae bds R3 Galion Plk 113.

Newhouse, Nellie clerk bds R3 Galion Plk 113.

NICKELSON, WM. North Robinson.

NICKERSON, GEO. R6 Bucyrus.

Nickler, Charles (Lizzie) 3 ch painter & carpenter O H&L 1h North Robinson.

NICKLER, MRS. GAE R1 Tiro.

Niedermier, Andy (Maggie) 10 ch farming O 90a 4h 15c R2 New Washington Cra 30.

Niedermier, Carl R2 New Washington Cra 30.

Niedermier, Clara R2 New Washington Cra 30.

Niedermier, Geo. R2 New Washington Cra 30.

Niedermier, Joseph R2 New Washington Cra 30.

Niedermier, Mary R2 New Washington Cra 30.

Niedermier, R. R2 New Washington Cra 30.

Nigh, Clarence (Sona) mail carrier O Mansfeild St New Washington.

Noblit, Elmer bds R5 Bucyrus Buc 27 B & Ind tels.

NOBLIT, G. W. (Rebecca) 5 ch farmer O 516a 4h 7c R5 Bucyrus Buc 27 B & Ind tels.

Noblit, John (Hannah E.) farmer O 120a 2h 4c R4 Bucyrus Whe 117 B tel.

Noblit, Wm. (Anna) 1 ch farmer O 20a 4h 4c R4 Bucyrus Whe 119 B tel.

"That's the Time I Scared You."

Nodel, Frederick student Mansfeild St New Washington.
Nodel, Geo. clerk Mansfeild St New Washington.
Nodel, J. C. (Caroline) laborer O H&L Mansfeild St New Washington.
Nodel, Paul clerk Mansfeild St New Washington.
Nonet, Henry (Catharine) 4 ch farmer O 7a 1h R6 Galion Plk 134.
Norris, Albert (Margaret) farmer O 80a 3h 5c R1 Tiro Aub 45 Ind tel.
Norris, George (Arabelle) 1 ch farmer & trucker O 9a 1h 2c R1 Tiro Aub 48 Ind tel.
Norris, Herbert E. farmer bds R1 Tiro Aub 45 Ind tel.
Nungesser, Aaron (Goldy) 1 ch farmer O 125a 8h 15c R3 Galion Jef 59.
Nungesser, Albert farmer O 22a 2h 4c R3 Galion Plk 103 Ind tel.
Nungesser, Carrie bds R2 Crestline Jef 50 Ind tel.
Nungesser, Christ farmer O 22a 1h 4c bds R3 Galion Plk 103 Ind tel.
Nungesser, Edward (Estella) 2 ch farmer O 65a 2h 9c R3 Galion Jef 61 Ind tel.
Nungesser, Elnora bds R5 Galion Jef 72 Ind tel.
Nungesser, Elsie bds R2 Crestline Jef 50.
Nungesser, Emma O 22a 1h 4c bds R3 Galion Plk 103 Ind tel.
NUNGESSER, FRANK (Elizabeth) farmer O 40a 3h 4c R2 Crestline Jef 50 Ind tel.
Nungesser, Gertrude bds R5 Galion Jef 72 Ind tel.
Nungesser, H. E. (Toney) 2 ch farmer T 45a 3h 3c R3 Galion Plk 106.
Nungesser, John K. repairman bds R2 Crestline Jef 50 Ind tel.
Nungesser, Philip (Melissa) 1 ch farmer O 80a 3h 12c R2 Crestline Jef 50.
Nungesser, W. F. (Catherine) 1 ch farmer O 66½a 4h 9c R5 Galion Jef 72 Ind tel.
NYE, WILLIS (Laura) farmer bds R1 Tiro Aub 47 Ind tel.
Nye, W. S. (May) farmer O 80a 3h 8c R1 Tiro Aub 47 Ind tel.
Ober, C. F. (Sadie) 3 ch farmer O 38¾a 3h 4c R1 Galion Plk 86.
Oberlander, Jacob (Sarah) 8 ch farming O 52a 4h 22c R2 Chatfield Lyk 33 B & Ind tels.
OBERLANDER, L. R1 Bucyrus.
Oberlander, R. J. (Edith) farming O 2h 1c R5 Bucyrus Buc 67 B tel.
O'Daffer, D. B. bds R4 Bucyrus Buc 57 B & Ind tels.
O'DAFFER, D. M. (Grace B.) 2 ch farmer O 200a 10h 4c R4 Bucyrus Buc 57 B & Ind tels.
Oldfield, Aaron (Mary) farmer O 104a 1h 2c R2 Crestline Jac 44 Ind tel.
Omer, Fred (Nora) 1 ch farming O 80a 4h 9c R1 New Washington Cra 95 B tel.
OMWAKE, H. W. (Erna) 2 ch farmer O 80a 4h 7c R1 Carrothers Cht 19 Ind tel.
O'Neal, J. L. (Victorina) 4 ch farming T 150a 7h 8c R1 New Washington San 4 Ind tel.
O'Neal, Nellie bds R1 New Washington San 4 Ind tel.
Oppenlander, William farmer bds R2 Bucyrus Hol 60 Ind tel.
Orewiler, Henry (Melissa) greenhouse O Tiro.
Orewiler, O. L. (Nettie) farmer O 41a 4h 6c R1 New Washington Aub 77 Ind tel.
Ossege, Barney (Carrie) hardware O H&L Miller Ave New Washington.
Ossege, Mabel clerk Miller Ave New Washington.
OST, MARY R2 Galion.
Ostermyer, Ervin township clerk Chatfield Cht 49.
Ostermyer, Paul (Elizabeth) 4 ch section foreman O H&L 1h Chatfield Cht 49.
Oswald, Augustus R1 New Washington Cra 46.
Oswald, Frank J. (Theresa) 2 ch farming T 3h 14c R2 New Washington Cra 103 B tel.
Ott, Clarence (Maud) grocery O Miller Ave New Washington.
Ott, Florence student Centre St New Washington.
Ott, Jake laborer O H&L W Main St New Washington.
Ott, Wm. (Mary) janitor O H&L Centre St New Washington.
Overlander, Geo. (Minie) 1 ch farming O 56a 4h 5c R2 Chatfield Lyk 55 B & Ind tels.
Overlander, Lydia (widow) farming O 160a 1h 1c R2 Chatfield Lyk 55 B & Ind tels.
Overlander, Willis farming O 56a 4h 5c R2 Chatfield Lyk 55 B & Ind tels.
Owens, Geo. (Elizabeth) O H&L Tiro.
Owiel, David N. (Sarah) 4 ch farmer O 21a 1h R4 Nevada Dal 5.

Palm, David farm hand R8 Bucyrus Whe 19.
Pantster, A. (Minnie M.) 6 ch farming O 4½a 4h R5 Bucyrus Buc 60 B & Ind tels.
Pantster, Glen R5 Bucyrus Buc 60 B tel.
Parcher, Chas. bds Monnett Dal 38.
Parcher, Clarence (Nellie) 2 ch farming T 3h 4c R5 Bucyrus Buc 64.
Parcher, D. L. (Mary) 3 ch farmer O 58a 1h 3c Monnett Dal 38 B & Ind tels.
PARCHER, ELMER O. (Olive) farming O 32½a 3h 6c R3 Bucyrus San 2.
PARCHER, G. M. Monnett.
Parcher, Mrs. Joe (widow) ret O H&L North Robinson.
PARCHER, JOHN (Adelia) ret O 120a 1c R5 Bucyrus Dal 9 B tel.
Parcher, M. G. (Christina) 1 ch general store O H&L Main St North Robinson 40.
Parcher, P. H. (Emma) 3 ch saloon T 1h Chatfield Cht 49.
PARLETT, HARRY (Esther) 2 ch thresher T R1 Bucyrus Hol 40.
Parr, Mrs. Catherine (widow) O 3a R2 Crestline San 88.
Parr, C. B. (Alma) 1 ch farmer bds R2 Crestline Ver 72 Ind tel.
PARR, G. H. R3 Crestline.
PARR, JOHN farming O 48a 3h 6c R2 Crestline San 82.
Parr, Lottie Llewella R2 Crestline San 82.
Parsons, J. R. (Mary M.) 3 ch farmer O 100a 2h 4c R1 Crestline Ver 30 Ind tel.
Paste, Floyd (Alma) farmer O 115a 5h 12c R2 Crestline Jef 35.
PATTERSON, MRS. ANNA (widow) farming O 4a 1h 1c R1 New Washington Cra 92 B & Ind tels.
Patterson, F. N. (May L.) dentist O H &L Mansfeild St New Washington B tel.
PATTERSON, J. L. farming T 4a R1 New Washington Cra 95 B & Ind tels.
Patterson, Kenneth student Mansfeild St New Washington B tel.
Patts, Ben (Rose) farming T 6h 12c R1 Tiro Cra 15 B & Ind tels.
Pearce, G. B. 1 ch ret O 30a R5 Galion Plk 99.
Pearce, M. L. farmer bds R5 Galion Plk 99.
Pennington, Arthur photographer Kibler St New Washington.
Pennington, John (Flora) photographer O H&L Kibler St New Washington.
Pensinger, Mrs. Rebecca (widow) ret O H&L R2 Crestline Jef 38.
PEPPARD, WM. R3 Crestline.
Perdine, W. (Nettie) grocer O H&L R3 Sycamore Tex 29.
Pester, Henry (Sopha) 4 ch Fair View Dairy Farm O 110a 10h 40c R1 Galion Plk 154 Ind tel.
Petry, Chas. (Lydia) farmer & Ford salesman O 70a 3h 5c R5 Bucyrus Dal 8 B tel.
Pettit, Ira (Blanche) 4 ch farmer O 114a 4h 8c R1 Tiro Aub 42 Ind tel.
Pfahler, Charles E. (Clara) 2 ch farmer T 98a 4h 5c North Robinson Jef 28.
Pfahler, Chas. M. (Emma) 2 ch farming O 80a 6h 7c R1 New Washington Cra 68 B & Ind tels.
PFAHLER, C. A. (Mabel) 1 ch farmer T 8h 7c R3 Bucyrus Lib 71.
PFAHLER, HARVEY (Fay) farmer & school teacher O 76a 4h 11c R2 Crestline Jef 24 Ind tel.
Pfahler, Ira farm hand R2 Tiro San 71.
Pfahler, Jacob (Helen) 2 ch laborer Sulphur Springs.
Pfahler, James W. (Lula) 2 ch farming O 60a 3h 8c R3 Bucyrus San 61 Ind tel.
Pfahler, John (Lettie) 7 ch laborer T H&L North Robinson.
Pfahler, J. C. (Matilda) 1 ch farming T 46a 3h 10c R2 Tiro San 84.
Pfahler, Lester G. (Mary) farming R2 Tiro San 81 Ind tel.
Pfahler, Mary bds R2 Tiro San 84.
Pfahler, Oliver F. (Malissa) 7 ch farming T 38a 2h 2c R2 Tiro San 84.
Pfahler, Sam farming O 74a 3h 9c R2 Tiro San 71.
Pfahler, Silas (Elizabeth) farming O 42a 2h 3c R2 Tiro San 70.
Pfahler, Wm. (Maud) 4 ch farming O 74a 4h 7c R2 Tiro San 71.
Pfeifer, Edward (Lottie) 3 ch farmer O 97½a 7h 21c R1 Bucyrus Hol 54 Ind tel.
Pfetcher, Theodore farmer O 40a 3h 3c R1 Bucyrus Hol 4.
Pfirch, H. C. (Effie) farmer O R4 Bucyrus Whe 31.
Pflaher, Christ (Lucinda) 3 ch farming O 160a 4h 10c R1 New Washington Cra 56 B tel.
PFLEIDERER, DAN'L Sulphur Springs.
PFLEIDERER, EDWARD (Catherine) 1 ch farmer O 160a 7h 14c R2 Bucyrus Lib 65 Ind tel.
Pfleiderer, Eeleen bds Tiro B & Ind tels.

Pfleiderer, Elger J. (Lulu) 3 ch farmer & stockman O 83a 3h 2c R12 Star Route Bucyrus Lib 65 Ind tel.

PFLEIDERER, ERNEST (Ruth) farmer T 8h 9c R2 Bucyrus Lib 63 Ind tel.

Pfleiderer, E. W. (Elizabeth) farmer O 79a 4h 6c R3 Bucyrus Lib 70 Ind tel.

Pfleiderer, Fred (Glenna) hatchery O H&L Tiro B & Ind tels.

Pfleiderer F. H. (Emma) farmer O 38a 3h 3c R3 Bucyrus Lib 15 Ind tel.

Pfleiderer, Helen builder R12 Star Route Bucyrus Lib 65 Ind tel.

Pfleiderer, Hugh bds Tiro B & Ind tels.

PFLEIDERER, JACOB J. (Mary) stockman O 160a 2h 4c R2 Bucyrus Lib 63 Ind tel.

PFLEIDERER, JAS. B. R2 Bucyrus.

Pfleiderer, John (Clara) 3 ch farming O 120a 4h 10c R3 Bucyrus San 4 Ind tel.

Pfleiderer, Margaret Sulphur Springs.

Pfleiderer, Margaret bds R2 Bucyrus Lib 63 Ind tel.

Pfleiderer, Milton bds R3 Bucyrus 4 Ind tel.

Pfliederer, Elmer (Nettie M.) 5 ch farmer O 14a 3h 5c R2 Bucyrus Lib 4.

Pfliederer, Ike (Allie) farmer O 120a 4h 2c R1 Chatfield Lib 12 Ind tel.

Pfliederer, Samuel farmer O 160a 7h 4c R3 Bucyrus Lib 70 Ind tel.

PFLEIDERER, WM. Sulphur Springs.

PFOUTS, JOHN D. (Alice) farmer O 37½a 2h 8c R2 Bucyrus Hol 62 Ind tel.

PFOUTS, PURCIL R. (Alice I.) 2 ch mail carrier O 91½a H&2Lots 2h R2 Bucyrus Hol 62 Ind tel.

PHILLIPS, MRS. ALICE (widow) O 229a H&L 1h 3c R7 Bucyrus Tod 27.

PHILLIPS, E. R. (Laura A.) 2 ch farmer T 4h 5c R4 Bucyrus Whe 72 B tel.

PHILLIPS, LUTHER (Estella) farmer T 1h 1c R8 Bucyrus Whe 38.

Pifer, Jos. (Elizabeth) farmer O 70a 1h 9c North Auburn Aub 21 Mutual tel.

Pifher, Chas. (Frances) 3 ch farming O 60a 4h 8c R1 North Auburn Cra 105 B & Ind tels.

Pitzen, John teamster T Tiro.

Placer, Mrs. Mary (widow) bds R1 Crestline Jac 14 Ind tel.

PLETCHER, A. H. R6 Galion.

PLETCHER, ORVILLE (Lulu) 2 ch farmer T 8h 8c R6 Galion Whe 102 B tel.

Poffenbaugh, C. A. (Ruth) 1 ch farmer T 100a 6h 8c R1 Crestline Jac 10 Ind tel.

POFFENBAUGH, C. P. R3 Crestline.

POFFENBAUGH, JOHN E. (Selvesta) 2 ch farmer T 73a 1h 1c R2 Crestline Jac 44 Ind tel.

Poffenbaugh, Martha bds R1 Crestline Jac 10 Ind tel.

POFFENBAUGH, V. (Anna) 1 ch farmer O 140a 2h 6c R1 Crestline Jac 10 Ind tel.

POHLMAN, HARRY (Carrie) barber O H&L Tiro B & Ind tels.

Pohlman, Joe newsboy bds Tiro B & Ind tels.

Pohlman, Marthadale student bds Tiro B & Ind tels.

Pohlman, Wm., Sr. (Etta) T Tiro.

Pohlman, William newsboy bds Tiro B & Ind tels.

POISTER, PETER A. (Inez) 1 ch farmer T 3h 9c R7 Bucyrus Hol 76 Ind tel.

Poister, Wm. (Elizabeth M.) ret O 71a R7 Bucyrus Hol 73.

Pollock, Dale laborer bds Oceola.

Pollock, Mrs. Mary (widow) O H&L Oceola.

Pollock, R. G. carpenter bds Oceola.

Ponsinger, Eliza J. farmer O 83a R1 Galion Plk 86 Ind tel.

Poole, Mrs. Catheryn ret O 80a bds R7 Bucyrus Hol 93.

Pool, Ira G. (Grace M.) farming T 120a 6h 18c R3 Nevada Tod 23 B & Ind tels.

Pope, C. J. (Cora) 1 ch farmer O 100a 3h 10c R2 Tiro Aub 72 Ind tel.

Pope, J. K. (Edna) 1 ch farming O 110a 5h 10c Lykens Lyk 16 B & Ind tels.

POPER, CHARLES C. (Bessie) 1 ch farmer T 120a 2h R1 Bucyrus Hol 34 Ind tel.

Poth, Mack (Rena) 2 ch manager feed station T 9a H&L 1c R2 Crestline Jac 48 Ind tel.

Price, John painter & carpenter O H&L North Robinson.

Price, Mrs. Margaret (widow) ret bds North Robinson.

Price, Roy (Mary) farmer T 7h 15c R8 Bucyrus Whe 16 Ind tel.

Pritchard, Dortha bds R2 Tiro San 75 Ind tel.

Pry, Birl J. (Maggie) 1 ch farming T 52a 3h 8c R3 Bucyrus San 64.

Pry, Dan (Elrita) 2 ch farmer O 55a 3h 5c R1 Crestline Ver 30.

Pry, Elizabeth farming O 89a 2h 3c R2 Tiro San 85 Ind tel.

PRY, FRANK J. (Bessie) 5 ch farming T 105a 2h 3c R2 Tiro San 84 Ind tel.

PRY, G. W. (Edith) 5 ch farming T 105a 3h 6c R2 Tiro San 86 Ind tel.
Pry, Louis laborer O H&L Tiro.
Pry, Wm. farming T 89a 1h R2 Tiro San 85 Ind tel.
Pryan, Mandy (widow) O 17a Plankton Tex 2 Ind tel.
PUGH, H. L. R1 New Washington.
PUGH, MOSES R1 Tiro.
Quaid, Geo. farming T 50a 3h 3c R4 Sycamore Tod 17 B tel.
QUAINTANCE, MRS. FANNIE (widow) 3 ch weaving O 11a 1h 2c R4 Sycamore Tod 8.
Quaintance, Grace bds RD Bucyrus Lib 54 Ind tel.
Quaintance, Hannah school teacher R4 Sycamore Tex 31 Ind tel.
Quaintance, Harry farm hand bds R5 Bucyrus Dal 32 Ind tel.
Quaintance, Ira E. (Ella G.) 2 ch farmer & stock raiser O 170a 7h 15c R5 Bucyrus Dal 32 Ind tel.
Quaintance, Joseph B. (Cora E.) farmer O 89½a 5h 11c R2 Bucyrus Lib 54 Ind tel.
Quaintance, Mary R4 Sycamore Tex 31 Ind tel.
Quaintance, Mrs. Mary ret O 160a bds R1 Bucyrus Hol 29 Ind tel.
Quaintance, Owen (Hallie) 2 ch carpenter T 20a R4 Sycamore Tex 31 Ind tel.
Quaintance, Paul student R5 Bucyrus Dal 32 Ind tel.
Quaintance, Ray bds R2 Bucyrus Lib 54 Ind tel.
Quaintance, Ruth bds R5 Bucyrus Dal 32 Ind tel.
Quaitance, H. J. bds R4 Bucyrus Buc 55 B tel.
Quigg, Frank (Mary) farmer T 160a 3h 6c R1 Tiro Aub 47.
Quigg, John (Maggie) farmer O 80a 4h 13c R1 Tiro Aub 47 Ind tel.
QUIGG, OSA farmer 1h bds R1 Tiro Aub 47 Ind tel.
Rader, Florence school teacher O New Washington.
Rader, Geo. (Mary) hardware O Sulphur Springs.
Rader, J. T. (Lucy) blacksmith O Sulphur Springs.
RAISER, C. W. farmer O 80a 4h 2c R8 Bucyrus Whe 29.
RAISER, HENRY S. (Sophia) ret O 86a 1h 4c R2 Crestline San 92.
RAISER, J. A. bds R8 Bucyrus Whe 29.
Raiser, J. E. (Rosetta) 2 ch farmer O 53a 3h 4c R3 Galion Jef 71 Ind tel.
Raiser, J. G. bds R8 Bucyrus Whe 29.
Ranck, T. K. R4 Sycamore Tex 31.
Ranck, M. R4 Sycamore Tex 31.
Ranck, P. F. (widow) 4 ch farming O 106a 5h 8c R4 Sycamore Tex 31 B & Ind tels.
Rapp, Mrs. Anna (widow) ret bds R1 Bucyrus Lyk 64.
Raudabaugh, Glenn mason 1h bds Tiro B & Ind tels.
Raudabaugh, John (Emma) O H&L Tiro B & Ind tels.
Raudabaugh, Kathryn student bds Tiro B & Ind tels.
Raudabaugh, R. K. (Edith) carpenter T Tiro B & Ind tels.
Raudabaugh, Sam O H&L Tiro B & Ind tels.
Raudabaugh, Mrs. Sidney O H&L Tiro Ind tel.
RAUSH, HANNAH 1 ch farming O 40a 2h 1c R6 Bucyrus Buc 41.
Raush, William R6 Bucyrus Buc 41.
Rawson, Lola B. Lykens Lyk 29 B tel.
Raymond, John (Clara) 3 ch barber O H&L Main St New Washington.
REBER, STEVEN (Florence) 1 ch farming T 80a 2h 2c R1 Tiro Aub 26.
Reece, Albert farmer O 10a 4h 2c R4 Bucyrus Whe 118.
Reece, C. E. (Ida) 3 ch farmer O 4a 7h 11c R5 Bucyrus Buc 27 B & Ind tels.
Reece, Eliza O 5a bds R4 Bucyrus Whe 118.
Reed, L. E. (Eliza M.) 2 ch ret O 120a 1h 2c R1 Galion Plk 155 Ind tel.
Reed, N. D. (Ada) 2 ch farmer T 130a 4h 17c R1 Galion Plk 156 B tel.
Regula, Daniel (Manda) 1 ch laborer O H&L Chatfield Cht 49.
Regula, John (Sarah) 1 ch farmer O 52a 2h 5c R1 Chatfield Cht 58.
Regula, Robert (Ada) 2 ch farmer T 140a 2h 6c R1 Chatfield Cht 58 Ind tel.

Overland
GARAGE
KROEGEL & PARSEL BROS.
PHONE 5179
111 S. Poplar St., Bucyrus, Ohio :: Crestline, Ohio
Willys KNIGHT

Regula, Thos. (Catherine) farmer O 140a 2h 7c 21 sheep R1 Chatfield Cht 58 Ind tel.
Rehl, C. E. (Nettie) 1 ch market gardener T 50a 2h 4c R3 Galion Jef 68 Ind tel.
Reichard, Wm. H. farmer T 4h 3c R1 Chatfield Cht 3.
Reichart, Henry O H&L Kibler St New Washington.
Reichford, Walter (Hazel) blacksmith Kibler St New Washington.
Reidel, Adam lumber Mansfeild St New Washington.
Reidel, Chas. (Katie) 1 ch farmer O 60a 4h 10c R1 Carrothers Cht 27 Ind tel.
Reidel, Sophia bds R1 Chatfield Cht 60 Ind tel.
Reiff, Arthur farmer bds R7 Bucyrus Hol 48.
Reiff, Charles F. (Minnie) 1 ch farmer O 103a 4h 12c R7 Bucyrus Hol 48.
Reiff, H. J. (Minnie) farmer T 7h 10c R8 Bucyrus Whe 11.
Reiff, John C. (Estella) farmer O 80a 2h R7 Bucyrus Hol 48 Ind tel.
Reiff, Lulu bds R7 Bucyrus Hol 48.
Reiff, Orland student bds R7 Bucyrus Hol 48.
Reiff, Russel D. farmer bds R7 Bucyrus Hol 48 Ind tel.
Reiff, Mrs. Sarah ret O Sulphur Springs.
Reiff, W. Chester fireman bds R7 Bucyrus Hol 48 Ind tel.
Reimers, J. Frank (Louise) 3 ch minister Reformed Church T 3a R1 Carrothers Cht 18 Ind tel.
Reimsnyder, Fredrick (Nellie) 4 ch farmer O 56½a 2h 31c R2 Bucyrus Hol 57 Ind tel.
Reinhardt, Ernest (Alice) 1 ch farmer T 70a 2h 2c R1 Bucyrus Hol 55.
Reinhart, Esther bds R7 Bucyrus Hol 79 Ind tel.
Reinhart, Jacob (Mary) 3 ch farmer O 152a 8h 9c R7 Bucyrus Hol 79 Ind tel.
Reinhart, William farmer bds R7 Bucyrus Hol 79 Ind tel.
Reiter, Jess E. (Barbara) 1 ch farmer O 20a 3h 2c R7 Bucyrus Hol 78.
Renner, Wm. laborer O H&L Chatfield Cht 49.
Rensch, Bessie bds R3 Galion Plk 111 B tel.
Rensch, Edward (Mary M.) 3 ch ret farmer O 40a R3 Galion Whe 61 B tel.
Rensch, Elmer laborer bds R3 Galion Plk 111 B tel.
Rensch, Mrs. Frank (widow) O 6a R3 Galion Plk 111 B tel.
Ressler, Garnet bds Tiro B & Ind tels.
Ressler, Marie student bds Tiro B & Ind tels.
Ressler, Mrs. Mary O H&L Tiro B & Ind tels.
Rettig, August R2 New Washington.
Rettig, Harrison (Mary L.) painter O HL R2 Crestline Jef 37 Ind tel.
Rettig, Marion (Amanda) ret O 80a 1h R2 Crestline Jef 37.
Rex, Geo. machinist bds Tiro.
Rex, Will ret bds Tiro B & Ind tels.
Rexrath, Ray C. (Maud E.) 2 ch farming O 310a 4h 20c 80 hogs 95 sheep R5 Bucyrus Buc 58 B & Ind tels.
Rexrouth, Harry (Addie) farmer T 6h 8c R4 Bucyrus Whe 78 B tel.
Rexrouth, Maggie bds O 120a R4 Bucyrus Whe 78.
Reynolds, A. H. (Doris C.) ret T H&L Lemert Tod.
Reynolds, Charlie student bds Lemert Tod.
Reynolds, Leonard student bds Lemert Tod.
Reynolds, Mabel student bds Lemert Tod.
Rheinstein, Henry bds R1 Chatfield Cht 58.
Rheinstein, Mary bds R1 Chatfield Cht 58.
Rheinstien, Herbert (Margaret) 3 ch farmer O 80a 4h 6c R1 Chatfield Cht 58 Ind tel.
Rhodes, Frank (Jane) farmer O 30a 2h 2c R7 Bucyrus Hol 39.
Rhodes, Ira (Laura) 1 ch telegraph operator O H&L Kibler St New Washington.
Rhodes, R. S. (Erma) farmer bds 5h 4c R4 Shelby Aub 31 Ind tel.
Rice, J. M. (Edith) 5 ch farmer T 4h 4c R4 Marion Buc 44.
Rice, W. B. (Maude) 1 ch farmer O 95a 5h 12c R3 Bucyrus Lib 87 Ind tel.
Richardson, John (Anna) 2 ch farmer O 40a 2h 5c R5 Bucyrus Dal 12.
Richardson, W. D. (Nora) 3 ch farmer O 80a 4h 7c R1 Galion Plk 159 B tel.
Richley, John (Christina) blacksmith O H&L Chatfield Cht 49.
Rickenbach, John laborer T Chatfield Cht 49.
Ricker, Allen (Blanche) 3 ch farmer T 140a 5h 13c R5 Galion Plk 100.
Ricker, Calvin laborer bds R3 Galion Plk 108 B tel.

RICKER, CHESTER (Eva) 3 ch trucking & laborer O 3a 2c R8 Bucyrus Jef 64.
Ricker, Mrs. Henry (widow) O 100a 2h 1c R3 Galion Plk 108 B tel.
Ricker, John F. (Elisabeth) 5 ch farmer O 67a 2h 6c R2 Galion Plk 139 Ind tel.
Ricker, Laura bds R2 Galion Plk 139 Ind tel.
Rider, Guy teamster bds R1 Bucyrus Hol 67 Ind tel.
Rider, James (Nettie) 2 ch farming O 20a 2h 2c R3 Nevada Tod 8.
RIDER, W. A. (Hattie) 2 ch farmer T 3h 2c R2 Bucyrus Lib 24.
Ried, C. F. (Emma) 1 ch harnessmaker O H&L Chatfield Cht 49.
Riedel, Conrad (Cathrine) ret O H&L Mansfeild St New Washington.
Riedel, Jacob (Ricka) ret O H&L Chatfield Cht 49.
Riedel, Jess (Minnie) O H&L Scharf St New Washington.
Riedel, Peter (Caroline) farmer O 100a 3h 20c 9 sheep R1 Chatfield Cht 60 Ind tel.
Riedy, Cora operator Tiffen St New Washington.
Riedy, Mary O H&L Tiffen St New Washington.
Riedy, Rose operator Tiffen St New Washington.
Riester, Julia bds R1 Galion Plk 152 Ind tel.
Riester, J. A. (Agnes) 2 ch farmer O 80a 5h 27c R1 Galion Plk 152 Ind tel.
Rietschlin, Aloysius R1 Crestline Ver 59.
RIETSCHLIN, CHAS. (Bertha) farmer T 80a 3h R1 Crestline Ver 59.
Rietschlin, John (Rose) 4 ch farming O 40a T 80a 7h 20c R1 Crestline Ver 59 B & Ind tels.
Rietschlin, Louis R1 Crestline Ver 59.
RIFE, CHAS. (Mamie) 5 ch farmer T 5h 24c R5 Bucyrus Dal 32 Ind tel.
Rindfuss, Ada R2 Bucyrus Hol 62 Ind tel.
Rindfuss, Henry (Mary) painter O 47a 3h 6c R2 Bucyrus Hol 62 Ind tel.
Rindfuss, Murray farmer R2 Bucyrus Hol Ind tel.
Rindfuss, Robert (Ina) 2 ch farmer O 40a 5h 6c R1 Bucyrus Hol 72 B tel.
RINKER, ARTHUR (Leona) 2 ch farmer T 5h 5c R1 Bucyrus Hol 55 Ind tel.
Rish, Agnes 1 ch bds R8 Bucyrus Whe 18.
RISH, WALLACE lineman O R8 Bucyrus Whe 18.
Ritchie, Lelah bds R1 Crestline Jac 45 Ind tel.
Rittenour, Harry laborer bds North Robinson.
Rittig, Bertha teacher bds R2 Crestline Jef 37 Ind tel.
RITZHAUPT, FRED (Maude) 2 ch farmer T 7h 10c R8 Bucyrus Whe 43 Ind tel.
RITZHAUPT, F. H. R4 Galion.
Robertson, Robert (Nancy) farmer O 84a 1h 5c R2 Crestline Jef 24.
ROBISON, A. J. (Dina) 2 ch farmer O 120a 6h 9c R2 Bucyrus Lib 31 Ind tel.
Robison, Dale builder R2 Bucyrus Lib 31 Ind tel.
ROBISON, WM. R1 New Washington.
Rockey, Adolph (Malissa) druggist O 20a 1h Chatfield Cht 49.
Rockey, A. B. (Lena) 1 ch telegrapher O H&L Chatfield Cht 49.
Rockey, Maggie 1 ch O H&L Chatfield Cht 49.
Rockey, Margaret O H&L 2c Chatfield Cht 49.
RODEY, SCOTT (Esther) 4 ch farming T 80a 3h 7c R1 New Washington San 68 Ind tel.
Rogers, Sarah O 2½a R1 Chatfield Cht 39.
ROISER, J. E. R3 Galion.
Roop, A. Wellington (Affona) farmer O 60a 4h 9c R2 Bucyrus Hol 62 Ind tel.
ROOP, C. B. farming T 389a R2 Tiro San 75 Ind tel.

Secrets.

Roop, H. J. (Angeline) farming O 389a 10h 20c R2 Tiro San 75 Ind tel.
Roop, Marietta R2 Bucyrus Hol Ind tel.
Roop, Orlo E. farming T R2 Tiro San 75 Ind tel.
Roberts, Mrs. Elizabeth ret O 40a 1h R3 Sycamore Hol 2 Ind tel.
Roberts, J. C. (Mary) 3 ch farmer O 81a 6h 4c Monnett Dal 71 B & Ind tels.
Roop, Preston farmer bds R2 Bucyrus Hol Ind tel.
Roop, Zearl (Lottie) 1 ch farmer T 95a 6h 15c R1 Crestline Jac 8 Ind tel.
Rorick, C. A. R4 Bucyrus.
Ross, Adam P. R2 Chatfield.
Ross, Charlie (Louise) farmer T 108a 8h 13c R1 Tiro Aub 48 Ind tel.
Ross, Chistian (Laura) 5 ch farming O 80a 3h 9c R2 Chatfield Lyk 36 B & Ind tels.
Ross, Clark ret O 108a bds R1 Tiro Aub 48 Ind tel.
Ross, John W. R2 Chatfield Lyk 65 B & Ind tels.
Ross, J. F. (Anna) 1 ch farming O 120a 3h 10c R2 Chatfield Lyk 60 B & Ind tels.
Ross, Linus (Catherine) 2 ch farmer O 400a 2h 20c R1 Martel Dal 44 B & Ind tels.
Ross, Marie R2 Bucyrus Lyk 60 B tel.
Ross, R. H. (Myra) 5 ch farmer T 160a 9h 13c R1 Tiro Aub 38 Ind tel.
Ross, William carpenter T Chatfield Cht 49.
Rossman, August (Mary) 4 ch farmer T 80a 4h 3c R1 Chatfield Cht 62 Ind tel.
Rossman, Elsie builder RD Bucyrus Lib 85 Ind tel.
Rossman, Gilbert builder RD Bucyrus Lib 85 Ind tel.
Rossman, Phillip (Ora) 4 ch farmer T 13h 30c R8 Bucyrus Whe 34 Ind tel.
Rossman, William builder Bucyrus Lib 85 Ind tel.
Rossmann, Henry (Catherine) 6 farmer O 120a 3h 5c RD Bucyrus Lib 85 Ind tel.
Rothchild, John laborer Main St New Washington.
Rothchild, Wm. (Daisy) junk buyer O H&L Main St New Washington.
Rothchild, Wm. A. student Main St New Washington.
Rothhar, George J. (Nellie) 4 ch farmer O 65a 2h 5c R1 Carrothers Cht 20.
Rothschild, Chas. 3 ch implement & Ford salesman O Bucyrus St New Washington.
Rothschild, Clyde Bucyrus St New Washington.
Rothschild, Ed. (Hattie) 5 ch junk dealer O H&L Bucyrus St New Washington Ind tel.
Rothschild, Jacob Bucyrus St New Washington.
Roush, Louis R6 Bucyrus.
Rowse, A. C. (Alice) 1 ch farming O 70a 4h 10c R3 Nevada Tod 21 B & Ind tels.
Rumbaugh, Genevieve bds Tiro B & Ind tels.
Rumbaugh, P. E. (Lizzie) minister Tiro B & Ind tels.
Runion, Floyd farm hand Main St New Washington Ind tel.
Runion, Melvin (Tillie) O H&L Main St New Washington.
Runyon, Mrs. Sarah truck farmer O 5¼a 1h R2 New Washington Cra 34 Ind tel.
Rupert, Aaron (Mary M.) 2 ch farming O 160a 3h 4c R2 Chatfield Lyk 65 B & Ind tels.
Rupert, Emery (Alice) 5 ch farming O 80a 2h 10c R2 Chatfield Lyk 65 B tel.
Rupert, Leo S. R2 Chatfield Lyk 65 B tel.
Russ, Harold J. builder R2 Bucyrus Lib 2 Ind tel.
Russel, Aron night watchman O 42½a bds R3 Crestline Jac 83 Ind tel.
Ruth, W. H. (Ada) 5 ch farmer O 30a 3h 3c R8 Bucyrus Whe 41 Ind tel.
Sampsel, Earl farmer bds R1 Bucyrus Hol 54.
Sand, Carl farmer bds R3 Galion Jef 66.
Sand, John (Rose) 4 ch farmer O 152½a 4h 9c R3 Galion Jef 66.
Santschi, C. F. Bucyrus.
Sargel, Charles H. (Ethel) 2 ch farmer T 70a 3h 8c R5 Galion Jef 70.
Sargel, J. J. (Laura) 1 ch farmer O 45a 3h 5c R3 Galion Plk 102 Ind tel.
Sargel, Walter (Anna) farmer O 83a 2h 3c R2 Galion Plk 150 Ind tel.
Sauerbaum, L. F. (Cora) 2 ch dentist Mansfeild St New Washington Ind tel.
Saul, A. B. R2 Bloomville Lyk 18 B & Ind tels.
Saul, R. M. 1 ch farming O 60a 3h 4c R2 Bloomville Lyk 18 B & Ind tels.
Sawyer, J. F. (Jennie) 3 ch farmer O 160a 9h 7c R1 Tiro Aub 38 Ind tel.
Sawyer, Porter (Carrie) 3 ch farmer T 105a 4h 4c R1 Tiro Aub 38 Ind tel.
Sawyer, W. A. (C. D.) 2 ch farmer O 120a 8h 22c R4 Bucyrus Buc 73 B & Ind tels.

Schaaf, M. L. (Alice) 2 ch farmer T 130a 6h 4c R1 Carrothers Cht 9 Ind tel.

Schaaf, Wade farmer bds R1 Carrothers Cht 9.

SCHAAL, HENRY R2 Bucyrus.

SCHAFFER, ADAM (Margaret) ret O H &L Centre St New Washington.

Schaffer, Amelia bds R1 Carrothers Cht 7.

Schaffer, Frank (Kate) laborer O H&L New Washington.

Schaffer, Geo. (Lenora) 4 ch O Centre St New Washington.

Schafstall, Roy W. variety store O Kibler & Mansfeild Sts New Washington.

Schall, Samuel (Lydia) 1 ch farmer T 160a 4h 6c R1 Chatfield Cht 77 Ind tel.

Schanzenbach, Ada bds R2 New Washington Cht 36.

SCHANZENBACH, A. C. (Martha) 5 ch farmer O 157a 6h 17c R2 New Washington Cht 36.

Schanzenbach, Laura bds R2 New Washington Cht 36.

Scheerer, Blanche bds R1 Carrothers Cht 15.

SCHEERER, C. J. (Grace) 3 ch farming T 120a 7h 14c R1 New Washington Cra 87 B tel.

Scheerer, Earl S. farmer bds R1 Carrothers Cht 15.

Scheerer, Mrs. Mary L. farming O 156¾a 5h 11c R1 Carrothers Cht 15.

Scheffer, August H. (Mary) 2 ch farmer O 175a 6h 22c R2 Bucyrus Hol 62 Ind tel.

Scheffer, Otto farmer R2 Bucyrus Hol 62 Ind tel.

SCHEIBLEY, ALBERT (Elizabeth) ret O H&L Main St New Washington Ind tel.

Schencenbauch, William farmer O 265a 5h 15c R2 New Washington Cra 3 Ind tel.

Scherer, John (Louise) farmer O 97½a 2h 12c R1 Carrothers Cht 7 Ind tel.

Schewemley, Chas. student Mansfeild St New Washington Ind tel.

Schewenley, John F. (Clara) tanner Mansfeild St New Washington Ind tel.

Schieber, Albert (Emma) 2 ch farmer O 95a 6h 20c R2 Bucyrus Hol 106 Ind tel.

Schieber, Chas. (Anna) 3 ch farming O 110a 6h 18c R1 Bucyrus Hol 27 B & Ind tels.

Schieber, C. E. (Ellen) 2 ch farmer O 80a 4h 9c 10 sheep R1 Bucyrus Hol 72 Ind tel.

Schieber, Geo. R1 Bucyrus Hol 27 B tel.

Schieber, Harry R1 Bucyrus Hol 27 B tel.

Schieber, Henry (Clara) 1 ch farmer O 80a 3h 5c R12 Star Route Bucyrus Lib 65 Ind tel.

Schieber, Ida bds R1 Bucyrus Hol 9.

Schieber, John (Caroline) ret O 160a 3h 5c R2 Bucyrus Hol 22 Ind tel.

Schieber, Mary R1 Bucyrus Hol 27 B tel.

SCHIEBER, VERNE W. (Bertha) 1 ch farmer O 88a 3h 6c R8 Bucyrus Whe 24 Ind tel.

Schieber, W. J. (Pearl) farmer T 6h 6c R2 Bucyrus Lib 88 Ind tel.

Schiefer, Charles (Pearl) farmer T 1h 2c R4 Sycamore Hol 93.

Schiefer, C. E. (Jennie) 2 ch farming T 7h 4c R1 Bucyrus Hol 18 B tel.

Schiefer, Fred (Elizabeth) 4 ch sawmill & threshing O H&L 2h 1c Chatfield Cht 49.

Schiefer, Isaac (Margaret) 2 ch farmer O 40a 3h 5c R4 Sycamore Hol 3 Ind tel.

Schiefer, Jacob (Laura) farmer O 120a 5h 8c R1 Bucyrus Hol 28 Ind tel.

Schiefer, Louis 1 ch farmer O 40a 1h 3c R1 Carrothers Cht 13.

SCHIEFER, M. I. (Vella) 2 ch farmer O 100a 7h 8c R1 Bucyrus Hol 26 Ind tel.

Schiefer, M. L. (Nellie) farmer T 140a 3h 4c R1 Carrothers Cht 20.

Schiefer, Walter (Loma) farm & poultry raisers O 80a H&L 3h 6c R4 Sycamore Hol 2 Ind tel.

Schiefer, W. S. (Dora) farmer O 80a 2h 6c R4 Sycamore Hol 3 Ind tel.

Schifer, Louis (Bertha) 6 ch farmer O 100a 6h 7c R6 Bucyrus Hol 100.

Schill, M. H. (Elizabeth) clothing O W Main St New Washington Ind tel.

Schimp, Dan'l (Lucy) 1 ch farmer O 120a 5h 13c R1 Carrothers Cht 19.

Schimpf, Clarence (Catherine) 2 ch farming T 120a 3h 9c R1 New Washington San 7 Ind tel.

Schimpf. F. W. (Luretta) farming T 2.20-100a 3h 5c R1 Carrothers Lyk 9 B & Ind tels.

Schimpf, John (Louisa) farming O 200a 3h 7c R1 New Washington San 7 Ind tel.

Schimpf, W. H. farming O 80a 4h 4c R1 Chatfield Lyk 12.
Schimph, Andrew farmer O 180a 4h 9c R2 Chatfield Cht 54.
Schimph, George farmer O 180a 3h 6c R2 Chatfield Cht 54.
Schindler, Mrs. Rose O H&L bds R7 Bucyrus Hol 96.
Schiska, Mrs. Amy O H&L Kibler St New Washington.
Schlinger, James (Carrie) 1 ch farm hand T 160a R2 Chatfield Cht 43.
Schlosser, David (Eliza) laborer O H &L Oceola Tod 27.
Schmaberger, Mrs. Mary O H&L Scharf St New Washington.
Schmidt, Florence student Kibler St New Washington.
Schmidt, Fred driver Kibler St New Washington.
Schmidt, Geo. (Matilda) grocer O H&L Kibler St New Washington.
Schmidt. Henry (Grace) 2 ch farmer T 1a 6h 4c R1 Chatfield Cht 33 Ind tel.
Schmidt, Wm. (Barbara) 1 ch farmer T 108a 3h 12c R2 Chatfield Cht 52.
SCHNARRENBERGER, ANDREW farmer T 2h 10c R1 Chatfield Cht 68 Ind tel.
Schnarrenberger, Christian farmer O 60a 3h 10c R1 Chatfield Cht 61 Ind tel.
Schnarrenberger, F. P. (Sophia) 1 ch farmer O 78a 5h 12c R1 Chatfield Cht 69 Ind tel.
Schnarrenberger, Gottleib (Elizabeth) 1 ch farmer & carpenter O 40a 1h 2c R1 Chatfield Cht 41 Ind tel.
Schnarrenberger, Ida bds R1 Chatfield Cht 41 Ind tel.
Schnarrenberger, John (Mary) farmer O 85a 1h 9c R1 Chatfield Cht 68 Ind tel.
SCHNARRENBERGER, J. F. (Lena) 4 ch farmer O 62a 4h 9c R1 Chatfield Cht 68 Ind tel.
Schnarrenberger, Kathryne bds R1 Chatfield Cht 61 Ind tel.
Schnarrenberger, Lydia bds R1 Chatfield Cht 41 Ind tel.
Schnarrenberger, Mary bds R1 Chatfield Cht 68 Ind tel.
Schnarrenberger, Michael bds R1 Chatfield Cht 41 Ind tel.
Schnarrenberger, Wm. D. garage T Chatfield Cht 49.
Schneider, Adam bds R1 Chatfield Cht 35.
SCHNEIDER, ADAM R2 New Washington.
Schneider, Daniel (Christena) 2 ch farmer O 100a 5h 20c R1 Chatfield Cht 31 B & Ind tels.
Schneider, Earnest bds R1 Chatfield Cht 31.
Schneider, Emma E. bds R1 Chatfield Cht 35.
Schneider, Hannah bds R1 Chatfield Cht 35.
Schneider, Jacob J. (Callie) farmer O 50a 3h 4c R2 New Washington Cra 40.
Schneider, Louisa bds R1 Chatfield Cht 35.
Schneider, Margaret farming O 103a 2h 6c R1 Chatfield Cht 35.
Schneider, Wm. L. bds R1 Chatfield Cht 35.
Schoefter, Micheal (Margaret) ret O H&L Main St New Washington.
SCHOOLEY, S. O. (Mattie) 3 ch farmer T 8h 21c R4 Bucyrus Buc 55.
SCHULTZ, J. E. (Elizabeth) 5 ch farming T R1 New Washington Aub 21.
Schupert, Mrs. Tiffen St New Washington.
Schwab, Chas. F. (Sarah) day laborer O Sulphur Springs.
Schwader, Catherine O H&L Miller Ave New Washington.
Schwader, Kate Miller Ave New Washington.
Schwader, Louise clerk Miller Ave New Washington.
SCHWADER, WM. Miller Ave New Washington.
Schwaderer, Wm. (Emma L.) 2 ch O H&L Mansfeild St New Washington.
Schwan, Carl D. student New Washington Cra 102.
Schwan, David 2 ch farmer O 60a 2h 4c R2 New Washington Cra 102.
Schwarer, Jacob (Elizabeth) 8 ch ret O 150a 1h 4c R1 Crestline Ver 57 Ind tel.
Schwartz, Chester (Rosie) 1 ch farmer O 60a 3h 4c R3 Bucyrus Lib 83.
Schwartz, Mary Kibler St New Washington.
Schwemley, A. H. (Matilda) general store O H&L Mansfeild St New Washington Ind tel.
Schwemley, Geo. student Mansfeild St New Washington.
Schwemley, Jesse bds R1 Chatfield Cht 61 Ind tel.
Schwemley, Louise bds Mansfeild St New Washington.
Schwemley, Mary bds Mansfeild St New Washington Ind tel.

Schwemley, Paul insurance agent Mansfeild St New Washington Ind tel.

Schwemley, Wm. G. (Eva) farmer O 110a 7h 19c R1 Chatfield Cht 61 Ind tel.

SCHWERT, J. W. R3 Crestline.

SCOTT, MRS. D. A. New Washington.

Scott, I. J. (Iona May) 10 ch farming O 68a 6h 8c R2 Tiro San 63.

SCOTT, JOHN (Phoebe) 5 ch farming T 5h 13c R5 Bucyrus Buc 65 B & Ind tels.

Scott, Mabel dressmaker Main St New Washington Ind tel.

Scott, Mary Main St New Washington Ind tel.

Scott, Mrs. Mary M. (widow) 1 ch bds R5 Galion Jef 59 Ind tel.

Scott, Mrs. Nettie V. (widow) 5 ch O 3a H&L 1h R2 Crestline Jac 48 Ind tel.

SCOTT, RAY (Jessie) 2 ch farmer T 3h 6c R2 Bucyrus Lib 30.

Scott, Russell (Nellie) 2 ch farmer T 156a 4h 1c R2 Plymouth Aub 29.

SEANOR, JAS. R2 Crestline.

Seele, Calvin L. farmer bds R1 Bucyrus Hol 42.

Seele, Ed. (Alice L.) farmer O 118½a 4h 11c R1 Bucyrus Hol 42.

Seele, William C. (Metta) farmer O 108a 4h 8c R1 Bucyrus Hol 7 Ind tel.

SEERY, RENO R. (Caroline) farming O 156a 4h 10c R3 Sycamore Lyk 72 B & Ind tels.

Seery, Royal (Sylvia) laborer O H& 4Lots 1c R1 Bucyrus Hol 7.

Sehl, John (Mary) 2 ch farmer O 34a 4h 9c R5 Galion Jef 75.

Sehl, Lester farmer bds R5 Galion Jef 75.

Sehringer, Mrs. Abbie O H&L Tiro.

Seibel, George student RD Bucyrus Whe 45.

Seibel, Hazlette stenographer RD Bucyrus Whe 45.

SEIBEL, MARTIN (Settie) 1 ch superintendent 7h 23c R8 Bucyrus Whe 45 Ind tel.

Seibert, Adam (Eliza) 2 ch farming O 80a 4h 9c R1 New Washington Cra 96.

SEIF, CHARLIE O. R1 Galion.

SEIF, E. R. R6 Galion.

SEIF, JOHN F. R4 Galion.

SEIF, W. W. R2 Galion.

Seifert, Chancy operator Sharff St New Washington.

Seifert, Christiana bds Mansfeild St New Washington.

Seifert, Raymond M. (Freda) farmer T 91a 2h 3c R2 New Washington Cra 102.

Seiford, G. laborer O H&L Mansfeild St New Washington.

Seiford, John implement O H&L Mansfeild St New Washington Ind tel.

Seipel, Rev. (Mary) minister Centre New Washington.

Seitter, Walter J. farming O 81a 2h 6c R1 Chatfield San 1 Ind tel.

Seitter, Wm. (Eliza) ret R1 Chatfield San 1 Ind tel.

Seitters, Clarence (Alma) 3 ch tileman O H&L Kibler St New Washington.

Seitters, Geo. A. (Clara I.) cashier O H&L Kibler St New Washington.

Seitters, Helen student Kibler St New Washington.

Seitters, Laura milliner Kibler St New Washington.

SELL, REV. A. R2 Galion.

Senate, Elias bds R4 Bucyrus Whe 87.

Sevits, A. J. (Bessie) 1 ch farming T 180a 4h 10c R2 Tiro San 57.

Shade, Emery (Lena) farmer O 40a 4h 4c R1 Carrothers Cht 11.

Shade, Ira bds R1 Carrothers Cht 11.

Shade, Russell bds R4 Carrothers Cht 2 Ind tel.

Shade, Simon bds R1 Carrothers Cht 2 Ind tel.

Shade, S. A. (Bartie B.) 1 ch farmer O 160a 7h 18c 15 sheep R1 Carrothers Cht 2 Ind tel.

Shafer, Albert (Matilda) 2 ch farmer T 219a 5h 7c 5 sheep R1 Carrothers Cht 26.

SHAFER, ANDREW J. R3 Crestline.

Shafer, A. G. O H&L 3h Chatfield Cht 49.

Shafer, Mrs. Caroline (widow) 1 ch farmer O 219a 1h 7c R1 Carrothers Cht 26.

Shafer, Clyde laborer Chatfield Cht 49.

Shafer, C. F. (Mary) 7 ch farming O 65a 4h 6c R3 Nevada Tod 20 B & Ind tels.

Overland
GARAGE
KROEGEL & PARSEL BROS.
PHONE 5179
111 S. Poplar St., Bucyrus, Ohio :: Crestline, Ohio
Cerillas KNIGHT

Shafer, Delverta bds R1 Carrothers Cht 26 Ind tel.
Shafer, Frank (Laura) 2 ch laborer T Chatfield Cht 49.
Shafer, F. J. (Evelyn) 4 ch stock raiser & farmer O 68a 4h 17c R2 New Washington Cra 100.
Shafer, Harvey (Edna) farmer T 120a 4h 4c R1 Carrothers Cht 26.
SHAFER, JERRY Sulphur Springs.
Shafer, L. B. (Esta) 2 ch farming O 74½a 3h 7c R3 Shelby Aub 37 B & Ind tels.
Shafer, Valentine, Jr. bds R2 Chatfield Cht 54 Ind tel.
Shafer, Valentine, Sr. ret O H&L 1h Chatfield Cht 49.
Shafer, William (Arvilla) 2 ch farmer T 219a 5h 6c 5 sheep R1 Carrothers Cht 26 Ind tel.
Shaffer, Herbert (Fannie B.) 2 ch farmer O R7 Bucyrus Hol 75 Ind tel.
Shaffer, Ralph (Nellie) farmer T 3h 2c R6 Bucyrus Tod 53 Ind tel.
SHAFFSTALL, EARL R8 Bucyrus.
SHANK, MRS. SUE RD Bucyrus.
SHANKS, MRS. K. R6 Bucyrus.
SHARP, EDWARD L. (Mary) 1 ch chipper O 44a R6 Bucyrus Tod 51.
Sharp, Murl D. (Bertha) 2 ch farmer T 80a 3h 7c R7 Bucyrus Hol 93.
SHARROCK, GARRETT (Ida) 1 ch farming O 95a 7h 7c 4 hogs R6 Bucyrus Buc 33 B & Ind tels.
SHARROCK, L. G. poultry breeder R6 Bucyrus Buc 33 tel. See adv.
Shatzer, W. S. (Lois) 4 ch carpenter O H&L 1c R1 Tiro Aub 71 Ind tel.
Shaulder, Dell (Mary) 1 ch farming T 80a 3h 2c R2 Bloomville Lyk 16 B tel.
Shaum, Lela bds Lykens Lyk 27.
Shaum, Lewis ret O H&L Lykens Lyk 27.
Shaup, Earl farm hand Mansfeild St New Washington.
Shaup, Esther bds Mansfeild St New Washington.
Shaup, Glen farm hand Mansfeild St New Washington.
Shaup, John (Rosa) 3 ch Mansfeild St New Washington.
Shaup, Mabel student Mansfeild St New Washington.
Shauver, Grant L. (Rose) 3 ch farmer O 80a 3h 6c R5 Galion Jef 99 Ind tel.
Shaw, A. C. (Naoma) 1 ch farming T 3h 8c R1 Bucyrus Hol 21 B & Ind tels.
Shawber, U. G. (Rose) 3 ch farmer O 80a 3h 6c R5 Galion Jef 72.
Shawk, Arthur farmer bds R7 Bucyrus Hol 52 Ind tel.
Shawk, Charles L. (Laura) 1 ch farmer O 76½a 5h 8c R7 Bucyrus Hol 52 Ind tel.
Shawk, Jay F. (Lizzie) farmer T 4h 14c R1 Bucyrus Hol 7 Ind tel.
Shawk, J. T. ret O 320a 1h 1c R1 Bucyrus Hol 34 Ind tel.
Shazenbach, Mary bds R2 New Washington Cht 36.
Shazenbach, Samuel (Anna) 2 ch farmer O 65a 3h 3c R2 New Washington Cht 36.
Shealey, John (Kate) 1 ch carpenter O 2a 1h 1c R1 Chatfield Cht 20 Ind tel.
Shealy, L. E. (Lydia) 2 ch farmer O 98a 3h 6c R2 Bucyrus Lib 28 Ind tel.
SHEARER, C. W. (Alma) 1 ch farmer & raiser of Jersey cattle O 77a 2h 35c R5 Bucyrus Dal 32 B tel.
SHEARER, F. A. (Bessie G.) 3 ch farmer O 50a 3h 3c R5 Bucyrus Dal 32 B & Ind tels.
SHEARER, M. G. (Bessie) 1 ch farmer O 50a 3h 3c R5 Bucyrus Dal 32 B tel.
Shearow, A. D. farmer O 290a 20h 15c R6 Bucyrus Buc 34 B & Ind tels.
Sheckler, Charles L. (Catheryn) 1 ch doctor O H&L 1h R1 Bucyrus Hol 7 Ind tel.
SHECKLER, MARY O 109½a 6h 5c R4 Shelby Aub 31 Ind tel.
SHECKLER, SARAH North Robinson.
Sheely, Geo. (Minnie) 7 ch farmer O 42a 2h 4c R1 Crestline Ver 53.
Sheely, Ruth bds R1 Crestline Ver 53.
Sheetz, Jacob (Elizabeth) banker O H&L Main St New Washington B & Ind tels.
Sheetz, John A. banker Mansfeild St New Washington Ind tel.
Sheetz, J. H. (Theresa A.) banker O H&L Mansfeild St New Washington Ind tel.
Sheetz, Walter F. student Mansfeild St New Washington Ind tel.
SHEIBLEY, GERTRUDE R1 New Washington.
SHEIBLEY, MATT R1 New Washington.
Sheldon, Genie (widow) 1 ch ret O H&L R3 Sycamore Tex 27.
Sheldon, James ret R3 Sycamore Tex 27.
Sheldon, W. M. (Ellen Jane) 11 ch laborer O H&L Tiro Ver 17.
SHELLHAUSE, RAY (Anna) 3 ch farming T 160a 6h 10c R3 Sycamore Tex 42 B & Ind tels.
Shellhorn, L. (Pauline) 2 ch farming T 1 20-100a 3h 13c R2 Chatfield Lyk 25 B & Ind tels.

Sherer, Arthur (son Mrs. Carrie) farmer bds R3 Galion Jef 74 Ind tel.
Sherer, A. H. (Bertha) 4 ch farmer O 80a 5h 8c R1 Crestline Ver 63 Ind tel.
SHERER, MRS. CARRIE (widow) 3 ch farmer O 68a 7h 16c R3 Galion Jef 74 Ind tel.
Sherer, Elsia R4 Bucyrus Buc 56 B tel.
SHERER, E. D. (Esther) 2 ch farmer O 80a 5h 7c R4 Bucyrus Buc 56 B tel.
SHERER, F. M. R3 Crestline.
Sherer, G. E. (Clara) 3 ch farmer T 127½a 10h 10c R3 Galion Jef 104.
SHERER, HARRY A. (Ida E.) 2 ch farmer O 40a 3h 2c R5 Galion Jef 59.
Sherer, Harvey (Leitha) 3 ch farmer O 40a T 140a 3h 7c R1 Carrothers Cht 18 Ind tel.
Sherer, Henry (Lena) farmer O 140a 1h 2c R1 Carrothers Cht 18.
SHERER, JACOB R4 Bucyrus.
SHERER, McD. R3 Galion.
SHERER, S. F. (Mary) 3 ch farmer O 145a 5h 13c R4 Bucyrus Whe 51 B tel.
SHERER, WILLIAM (Sarah Jane) ret O 127½a 1h 10c R3 Galion Jef 104 Ind tel.
SHERWOOD, R. B. (Minnie) 1 ch farmer O 80a 4h 10c R2 Bucyrus Lib 13 Ind tel.
SHIFFER, L. G. R6 Bucyrus.
SHIFLEY, C. C. (Kate) farmer T 4h 8c 18 sheep R2 Chatfield Hol 5.
Shifley, Daniel W. (Emma) farmer T 7h 10c R1 Bucyrus Hol 34.
SHIFLEY, F. E. horse breeder R4 Bucyrus. See adv.
Shifley, Leo farmer 1h bds R1 Bucyrus Hol 34.
Shifley, Mertie bds R1 Bucyrus Hol 34.
SHIFLEY, RUSSELL V. (Clara) farmer T 3h 2c R4 Bucyrus Whe 51 B tel.
Shilling, C. D. (Minnie) lumber man O H&L 5h 1c Tiro B & Ind tels.
Shilling, Isabel student bds Tiro B & Ind tels.
Shilling, Jacob lumber man O H&L Tiro B & Ind tels.
Shilling, Kenneth student bds Tiro B & Ind tels.
Shilling, Rena Tiro B & Ind tels.
Shilling, Ruth student bds Tiro B & Ind tels.
Shilling, William (Nellie) carpenter O ½a 1c R1 Tiro Aub 71 Ind tel.
Shipman, J. H. (Mary E.) section foreman O H&L Main St New Washington.
Shively, Geo. 3 ch ret O H R3 Sycamore Tex 27.
Shively, Laird (Nessie) farmer T 103a 4h 6c R1 New Washington Aub 77 Ind tel.

This Calf is Cleopatra, and Every Inch a Queen.

Shively, S. Ruth student bds R1 New Washington Aub 77 Ind tel.
Shoffsall, C. P. (Esther) ret O 82a 3h 4c R6 Bucyrus Buc 62 Ind tel.
Shook, F. A. (Belle) farmer O 290a 2h 6c R8 Bucyrus Whe 43 B tel.
Showers, Wm. (Della) salesman O 1h R2 Chatfield Cht 50 Ind tel.
Shroll, C. A. (Ida Alice) 3 ch farmer O 80a 4h 9c R4 Marion Dal 40.
Shroll, Frank L. (Effie) 2 ch farmer T 5h 8c R5 Marion Dal 33.
SHROLL, MRS. GEO. R6 Bucyrus.
Shroll, Guy bds R4 Marion Dal 40.
Shroll, Walter bds R4 Marion Dal 40.
Shuck, Edward (Anna) farming T 152a L 3h 9c R2 Tiro San 57.
Shuck, Gertrude student bds R1 Bucyrus Lyk 67.
Shuck, Gilbert (Emma) 3 ch farming T 152a 5h 9c R2 Tiro San 57.
Shuck, John (Mattie) painter & paperhanger O H&L 1h R1 Bucyrus Lyk 64.
Shuck, Willard bds Sulphur Springs.
SHUCK, W. A. (Jennie) 2 ch farming T 35a 3h 4c R3 Bucyrus San 62 Ind tel.
Shull, Adin (Geneva) 1 ch farmer 1h bds R3 Galion Jef 66.
Shull, Lawrence bds R6 Bucyrus Tod 5.
Shumaker, A. E. (Ella) 1 ch contractor & stock buyer O 106a R8 Bucyrus Whe 36 Ind tel.
SHUMAKER, CLARENCE farmer T 76a 3h 6c bds North Robinson Jef 28 Ind tel.
SHUMAKER, CORNELIUS N. (Della) 2 ch farmer O 90a 6h 5c R5 Galion Plk 99 Ind tel.
Shumaker, David (Grace) 1 ch laborer O 8a 1h 1c R8 Bucyrus Whe 38 Ind tel.
SHUMAKER, E. DALE (Clara) 1 ch farmer O 84a 4h 8c R3 Galion Plk 102 Ind tel.
SHUMAKER, E. E. R5 Galion.
SHUMAKER, G. W. R4 Galion.
SHUMAKER, ISAAC R3 Galion.
Shumaker, John (Celina) 1 ch farmer O 81a 5h 9c R2 Crestline Jef 24 Ind tel.
SHUMAKER, J. C. (Matilda C.) 1 ch farmer O 90a 4h 13c R3 Galion Plk 102 Ind tel.
SHUMAKER, LEROY (Laura) 2 ch farmer T 160a 5h 15c R5 Galion Jef 70 Ind tel.
SHUMAKER, LEWIS (Bessie E.) 6 ch farmer O 68a 4h 9c R5 Galion Plk 100 B tel.
Shumaker, Mrs. Lizzie (widow) ret O 250a 4c R2 Crestline Jef 63.
Shumaker, Mrs. Matilda (widow) O 54a bds R3 Galion Plk 102 Ind tel.
Shumaker, Nora O 70a 1h 1c R6 Galion Plk 129 Ind tel.
Shumaker, Robt. (Clara) ironworker bds R1 Galion Plk 154 Ind tel.
Shumaker, Samuel (Cathryn) farmer O 137a 6h 10c R2 Crestline Jef 50 Ind tel.
SHUMAKER, SILAS J. R4 Galion .
Shumaker, Mrs. Susanna (widow) T 152a North Robinson Jef 28 Ind tel.
Shumaker, Velina bds R8 Bucyrus Whe 36.
Shumaker, Victor bds R8 Bucyrus Whe 36.
Shumaker, William farmer O 125a 6h 7c R5 Galion Jef 51 B tel.
Shupp, Gurney hired hand bds R7 Bucyrus Hol 52 Ind tel.
Shupp, Helen (dau Milton) R1 Bucyrus Lyk 62.
Shupp, Mrs. Mary 2 ch bds R1 Bucyrus Hol 34 Ind tel.
Shupp, Milton (Edith) 1 ch farming O 80a 4h 8c R1 Bucyrus Lyk 62.
Shutt, Charles (Ida V.) farmer O 25a 5h 3c R2 Crestline San 93.
Shutt, Clara E. bds R2 Tiro San 57.
Shutt, Dora bds R2 Tiro San 57.
Shutt, Jennie bds R6 Bucyrus Hol 84.
SHUTT, JOSIAH R2 Tiro.
Sicks, Mrs. Zora bds R4 Marion Dal 33.
Siefert, F. M. (Willeanh) 4 ch hay dealer O H&L Mansfeild St New Washington.
SIEFERT, JOHN (Amanda) implements New Washington. See adv.
Siefert, William (Elizabeth) 1 ch farmer O 132a 6h 7c R2 New Washington Cra 102.
SIPES, CHARLES R2 Galion.
SIPES, H. L. R2 Galion.
SIPSEY, WILLIAM gardener bds R7 Bucyrus Hol 94.
SLAGLE, AMANDA 4 ch farming O 4h 6c R6 Bucyrus Buc 41.
Slagle, Arthur student bds Tiro.
Slagle, Chelsea student bds Tiro.
Slagle, Ilo student bds Tiro.
Slagle, Josephine student bds Tiro.
Slagle, Mrs. Lizzie O H&L 1c Tiro.
Slagle, Louis R6 Bucyrus Buc 41.
Slagle, Milford (Olive) 2 ch farming O 60a 4h 10c R5 Bucyrus Buc 64 F & Ind tels.
Slagle, Oliver R6 Bucyrus Buc 41 F & Ind tels.
Slifer, Sarah O 32½a R3 Bucyrus San 2.
Sloman, J. F. (Mattie) 2 ch farming O 60a 3h 4c R2 Bloomville Tex 9 B & Ind tels.

Smally, Anna Jane R2 Tiro San 82 Ind tel.
Smalley, Fred W. (Alice) 3 ch farmer & teamster T 2h R2 Bucyrus Hol 62.
SMITH, ALEX (Eltis) 1 ch farming O 182a 7h 10c R2 Tiro San 57 Ind tel.
Smith, Alford (Ida) farming T 160a 4h 4c R2 Chatfield Lyk 65 B & Ind tels.
Smith, A. (Eliza) farmer O 100a 2h 10c R3 Galion Jef 66 Ind tel.
Smith, Catherine bds R8 Bucyrus Whe 36.
SMITH, CHAS. C. R8 Bucyrus.
Smith, Chas. V. farm hand R1 Chatfield Cht 60 Ind tel.
Smith, Clarence gardener bds R5 Galion Plk 100 B tel.
Smith, Mrs. Della (widow) T 28a 3h 2c R5 Galion Plk 100 B tel.
Smith, Edw. stone mason T H&L R7 Chatfield Cht 82.
Smith, Elmer (Theresa) 1 ch farmer T 90a 5h 9c R2 Tiro Ver 44 Ind tel.
Smith, Frank (Catherine) 2 ch farmer O 80a 3h 13c R5 Galion Jac 78.
Smith, Harry (Edith) 4 ch farmer O 51a 5h 10c R3 Galion Jef 67 Ind tel.
Smith, Horace J. (Catherine) 1 ch farmer & commissioner O 20a 2h 4c R2 Bucyrus Hol 62 Ind tel.
Smith, H. K. (Ida) farmer T 4h 8c R3 Bucyrus Lib 69 Ind tel.
Smith, H. W. (Laura) 1 ch farming O 90a 2h 2c R2 Chatfield Lyk 66.
SMITH, IVAN B. (Esther) 2 ch farming T 80a 3h 3c R3 Bucyrus San 63.
Smith, Joe (Florence) farming O 70a 2h 6c R2 Tiro San 52 Ind tel.
SMITH, JOHN (Lene) farmer T 80a 2h 2c R2 Chatfield Cht 78.
Smith, John (Mary) 8 ch laborer R2 New Washington Cra 78.
Smith, John A. (Jamima) Sulphur Springs.
Smith, Laura student bds R4 Sycamore Hol 1 Ind tel.
Smith, Lester (Minnie) 2 ch farmer T 100a 5h 8c R2 Tiro Ver 44 Ind tel.
Smith, Lulu bds R2 Bucyrus Hol 62 Ind tel.
Smith, L. Wayne (Mayme) 2 ch farming T 114a 3h 6c R2 Tiro San 80 Ind tel.
Smith, Mabel school teacher bds R2 Bucyrus Hol 62 Ind tel.
SMITH, MRS. MARY E. R1 Tiro.
Smith, Mrs. Mary R. (widow) O H&L North Robinson.
Smith, Nellie bds R3 Galion Jef 66 Ind tel.
SMITH, P. E. (Anna) 1 ch farmer & poultry raiser O 49a 5h 7c R8 Bucyrus Whe 41 Ind tel. See adv.
Smith, Robert (Catherine) 2 ch farming O 80a 3h 1c R3 Sycamore Lyk 49 Ind tel.
Smith, Russell farming T 70a 3h R2 Tiro San 52 Ind tel.
Smith, William ret O 80a bds R4 Sycamore Hol 93 Ind tel.
Smith, William, Jr. (Dot) 2 ch farmer T 3h 8c R4 Sycamore Hol 93 Ind tel.
Smith, Wm. section hand bds Tiro.
Snavely, Mrs. Charlotte O H&L 4c Oceola Tod 27 B tel.
Snavely, Clarence bds Oceola Tod 27 B tel.
Snavely, E. J. bds Oceola Tod 27 B tel.
Snavely, Hazel bds Oceola Tod 27 B tel.
Snavely, Helen bds Tiro B & Ind tels.
Snavely, John (Catherine) ret O 119a 1h 4c R7 Bucyrus Hol 95.
Snavely, Ray (Mable) laborer Tiro B & Ind tels.
Snavley, Charles (Clara) ret O 40a 1h 3c R7 Bucyrus Hol 45.
Snavley, Irvin (Pearl) 1 ch farmer 1h 3c R7 Bucyrus Hol 47.
Snay, Charles student Kibler St New Washington.
Snay, Mrs. Elizabeth (widow) ret O H&L R1 Tiro Aub 71.
Snay, Wm. (Ida) 2 ch T Kibler New Washington.
Snedeker, J. A. (Mary F.) 1 ch farmer & carpenter O 20a 1h 4c R1 Galion Plk 160.
SNYDER, BRUCE (Elverta) 2 ch farming T 180a 5h 3c R3 Shelby Aub 58 B tel.
SNYDER, C. R. stock breeder R4 Bucyrus. See adv.
SNYDER, DORSEY R3 Sycamore Tex 25.
Snyder, Geo. (Catherine) section hand O H&L Chatfield Cht 49.
Snyder, Hattie R3 Sycamore Tex 25.
Snyder, James R3 Sycamore Tex 25.
Snyder, James F. (Ray) carpenter O H&L R3 Sycamore Tex 27.
Snyder, J. W. (Irene) farmer O ⅔a 2h R3 Sycamore Tex 27.
Snyder, Lloyd (widow) 1 ch blacksmith T H&L R3 Sycamore Tex 27.
Snyder, Samuel (Pheobe) 3 ch farming O 37½a 3h 3c R3 Sycamore Tex 25.
Sobers, Boyd Lemert Tod 5.

Sobers, Braden Lemert Tod 5.
Sobers, Trixie Lemert Tod 5.
Sobers, W. I. (Irma) 3 ch stock buyer O 40a H&L 2c 1 auto Lemert Tod 5.
Soldan, John bds R2 Tiro San 70.
Soldan, Peter bds R2 Tiro San 70.
Solinger, Joseph ret bds R2 Tiro San 85 Ind tel.
Solinger, J. H. (S. Jane) farmer & saw mill O 25a 2h 2c R1 Crestline Jac 45.
SOLZE, CHARLES (Mary) 6 ch farming O 1 75-100a 4h 4c R2 Chatfield Lyk 51.
SOLZE, FRED (Carrie) 5 ch farming O 110a 2h R2 Chatfield Lyk 53.
Solze, Henry R2 Chatfield Lyk 51.
Solze, John R2 Chatfield Lyk 51.
Solze, Mrs. Lottie lunch room O 2a store R1 Bucyrus Hol 7.
Solze, Samuel H. laborer bds R1 Bucyrus Hol 7.
Songer, Creston (Abigail) farmer T 9h 6c R4 Nevada Tod 45 B tel.
Songer, Delwon farming T 160a 1h 6c R2 Tiro San 69 Ind tel.
Songer, W. H. (Maurie) farming & implement dealer O 429a 11h 40c R2 Tiro San 69 Ind tel.
SOR, FRANK (Myrtle) 5 ch farming O 130a 3h 14c R2 Bloomville Lyk 7 B & Ind tels.
SOUDER, WM. L. R3 Crestline.
Souders, H. (Grace) farm hand T 120a 1h 1c R2 Bloomville Lyk 3.
SOUERWINE, MRS. F. R1 Tiro.
Sourwine, Wm. (Ida) 1 ch farming O 82a 5h R1 Tiro Aub 29.
Spade, Clida R6 Bucyrus Buc 12.
Spade, Dinva R6 Bucyrus Buc 12.
Spade, Ida R6 Bucyrus Buc 12.
SPADE, J. C. (Emma) 3 ch farming O 90a R6 Bucyrus Buc 12.
Spaid, Jacob (Nita) 3 ch farmer O 2a 1h 2c R3 Bucyrus Lib 70 Ind tel.
Spaid, L. C. (Effie) farmer O 38a 3h 3c R3 Bucyrus Lib 83 Ind tel.
SPAIDE, C. M. (Fannie S.) 2 ch farmer T 4h 17c R1 Bucyrus Hol 6.
SPAIDE, WM. (Mattie) farmer O 97½a 1h 6c R2 Bucyrus Lib 88 Ind tel.
Spangler, Adam (Tillie) 4 ch conductor T H&L R2 Crestline Jac 44 Ind tel.
Spangler, John (Anna) 1 ch farmer O 10a R6 Galion Plk 134.
Spare, Carrie E. R1 Bucyrus Hol 38 tel
Spare, C. S. (Lucy) 4 ch farming O 60a 3h 10c R1 Bucyrus Hol 38 B tel.
Spare, Ray E. R1 Bucyrus Hol 38 B tel.
SPEIGEL, JOSHUA W. 3 ch farmer O 220a 6h 15c R7 Bucyrus Hol 47 Ind tel.
Speigel, Mrs. Matilda 3 ch farmer O 219a 6h 25c R7 Bucyrus Hol 52 Ind tel.
Speigel, Neil farmer 2h bds R7 Bucyrus Hol 52 Ind tel.
Speigel, William farm hand bds R1 Bucyrus Hol 28.
SPEIGLE, CAREY (Hattie) 1 ch farming O 120a 4h 13c R2 Chatfield Lyk 54 B & Ind tels.
SPEIGLE, MRS. JOHN R2 Chatfield.
Spell, J. A. (Estella) 3 ch farmer & dairyman O 46a 3h 7c R2 Crestline Jac 44 Ind tel.
Spengler, Steve (Catheryn) farmer T 80a 5h 5c R1 Crestline Jef 40 Ind tel.
Sphar, Ben (Rebecca) ret R3 Bucyrus San 62 Ind tel.
Spiggle, Mrs. Fannie (widow) ret O 30a 1h 1c R5 Galion Jef 77.
Spillette, Elaine North Auburn Aub 2 B tel.
Spillette, Eliza ret O H&L Main St New Washington.
SPILLETTE, FLOSSIE bds Main St New Washington.
Spillette, James (Lucinda) 4 ch farming O 60a 3h 4c R1 Tiro Aub 4.
Spillette, Perl (Ethel) 2 ch elevator & grain dealer O H&L 1h North Auburn Aub 2 B tel.
Spillette, Vivian North Auburn Aub 2 B & Ind tels.
Sponseller, J. F. (Emma) ret O W Main St New Washington.
SPONSELLER, ORA F. (Lottie) 6 ch farmer & stock buyer T 6h 4c R1 Bucyrus Hol 4 Ind tel.
Sponseller, W. H. (Lottie) 7 ch farmer O 98½a 3h 6c R2 Bucyrus Lib 88.
Sprankle, A. G. (Lydia) job printer & teacher O H&L North Robinson.
Springer, Arthur (Eva) 2 ch carpenter O Main St New Washington.
Springer, Wilbert (Grace) 2 ch farming T 80a 5h 6c R1 New Washington Cra 92 B & Ind tels.
Sprow, Chas. builder R2 Bucyrus Lib 60 Ind tel.
SPROW, EDWARD R1 Galion.
SPROW, JOS. R3 Crestline.
Sprow, Wm. farmer O 80a 11h 8c R2 Bucyrus Lib 60 Ind tel.
Stacklin, F. J. (Theresa) 6 ch farming T 196a 5h 16c R2 Plymouth Aub 6 B & Ind tel.
Stacklin, Lawrence (Rose) 1 ch farmer T H&L R1 Tiro Aub 38.

Stackline, Lawrence (son F. J.) R2 Plymouth Aub 6 B tel.
Stackline, Sylvester (son F. J.) R2 Plymouth Aub 6 B tel.
Stahl, Carl school teacher Main St New Washington.
Stahl, Daniel (Cerepta) 1 ch farmer O 80a 4h 10c R4 Chatfield Cht 78 Ind tel.
Stahl, David (Millie) 1 ch farmer O 88a 5h 12c R1 Bucyrus Hol 28.
Stahl, Ina bds R1 Bucyrus Hol 28.
Stahl, Jos. (Augusta) farmer O 100a 4h 10c R2 Chatfield Cht 78 Ind tel.
Stahl, Walter R3 Shelby Aub 58 B tel.
Staiger, C. F. (Sarah) farmer O 54a 4h 4c R2 Bucyrus Lib 29.
Staiger, Frances R6 Bucyrus.
Stambaugh, W. Jennings farm hand bds R1 Tiro Aub 41.
Starlin, A. V. (Esta) farmer T 5h 3c R2 Bucyrus Lib 95 Ind tel.
Starling, Jessie (Bessie) 3 ch farming T 47a 7h 7c R2 Tiro San 72.
Starner, Luther S. (Mandy A.) farmer O 40a 12h 1c R6 Bucyrus Tod 5.
Steifel, Otis laborer R2 Tiro San 51 Ind tel.
Steiger, E. M. (Laura V.) 1 ch farmer O 80a 4h 4c R8 Bucyrus Whe 20 Ind tel.
Steiger, Fred C. ret O 80a bds R7 Bucyrus Hol 84.
Steiger, Fred W. (Iva) farmer T 2h 6c R7 Bucyrus Hol 84.
Steiger, Geo. (Sarah) farmer O 110a 2h 2c R2 Bucyrus Lib 19.
Steiger, Moses (Katie) 1 ch farmer & cider mill O 4½a 4h 5c R7 Bucyrus Hol 83.
Steigerwalt, A. E. (Rosa) 2 ch laborer T H&L R8 Bucyrus Whe 11.
Stein, Rufus D. (Edna) farmer O H&L Sulphur Springs.
Steiner, B. F. (Jennie) ret O H&L 1h Oceola Tod 27.
Steinhelfer, D. F. (Matilda) 8 ch farmer O 18a 1h 2c R6 Galion Plk 134.
Steinhilber, George B. farmer & ditcher O 87½a 6h 17c R7 Bucyrus Hol 76 Ind tel. See adv.
Steinhilber, W. J. (Cora) 3 ch farmer O 90a 5h 2c R3 Nevada Tod 43.
Steinhilts, C. (Barbara) 2 ch farmer O 160a O 4h 4c R6 Bucyrus Tod 50.
Steinle, John (Mary) farmer O H&L Main St New Washington.
Steinle, Ramey (Rosa) 1 ch farmer T 110a 9h 10c 18 sheep R1 Chatfield Cht 41 Ind tel.
Steinmetz, Chas. (Myrtle) 4 ch farmer O 78a 4h 5c R4 Nevada Tod 26 B tel.
Stephan, C. C. (Catherine) 7 ch farmer O 180a 9h 25c R2 Tiro Ver 52.
Stephan, Edgar farmer bds R2 Tiro Ver 52.
Stephan, W. A. (Mable) farmer T 78a 5h 8c R2 Tiro Ver 45 Ind tel.
Stephens, Ed. (Ruth) 1 ch farmer T 70a 3h 6c R1 Galion Plk 160 B tel.
Stephens, Glenn (Emily) 2 ch farmer O 110a 4h 10c R1 Galion Plk 161 B tel.
Stephens, Harry B. (Alma) 3 ch farmer O 110a 5h 25c R2 Galion Plk 153 B & Ind tels.
Stephens, Mrs. M. J. (widow) 4 ch bds R1 Galion Plk 159 B tel.
Stevens, Mrs. Carrie hatchery employee bds Tiro.
Stevens, Freeman section hand bds Tiro B & Ind tels.
Stevens, Sherman (Abbie) wool dealer O H&L 1h Tiro B & Ind tels.
Stewart, John farming 20a R2 Tiro San 10.
Stickney, Frank (Anna) 2 ch farmer T 80a 7h 5c R1 Tiro Aub 47 Ind tel.
Stiffler, John O. R1 Galion.
Stiger, Carl (Hallie) 1 ch farmer bds R1 Bucyrus Hol 42.
Stinehelfer, B. J. (Clara) 1 ch farmer T 55a 3h 1c Robinson Jef 64.
Stinehelfer, C. W. (Sarah) 1 ch farmer T 44a 7h 4c R4 Galion Plk 132 Ind tel.
Stinehelfer, David (Anna) 10 ch farmer O 18a 2h 2c R6 Galion Plk 129.
Stinehelfer, John 3 ch ret O 44a Galion Plk 132 Ind tel.
Stineman, Frank (Clara) farmer O 80a 6h 8c R1 Bucyrus Hol 105 Ind tel.
Stineman, Jacob (Katie) 5 ch farmer O 60a 4h 8c R1 Bucyrus Hol 29 Ind tel.
Stinle, Elnora Main St New Washington.
Stinle, Emma operator Main St New Washington.
Stinle, Flora chief operator Main St New Washington.
Stinle, Sylvester student Main St New Washington.
Stock, Chas. (Mae) mail carrier T Tiro.
Stock, Erma A. bds R1 Tiro Aub 48 Ind tel.
Stock, Eva bds Tiro.
Stock, Harold M. mason bds R1 Tiro Aub 48 Ind tel.
Stock, Helen student bds Tiro.
Stock, Merritt bds Tiro.

Stock, Samuel A. (Adelia L.) ret O 20a 1h 3c R1 Tiro Aub 48 Ind tel.
Stock, Willis (Stella) auto agent O H&L Tiro.
STOECKLY, HENRY R3 Crestline.
STOFER, C. (Clara) 1 ch farmer T 4h 10c R8 Bucyrus Whe 10.
Stofer, Zeb (Katie) farmer T 6h 3c R2 Bucyrus Lib 21.
Stogie, Charles (Lilly) 6 ch farmer O 62a 3h 9c R2 Crestline Jef 36.
Stogie, George (Elizabeth) farmer O 25a 2h 2c R5 Galion Jef 58 Ind tel.
STOLTZ, J. W. (Idro) 2 ch farmer O 90a 5h 5c R4 Bucyrus Buc 73 B & Ind tels.
Stone, Ben (Eula) farmer T 190a 2h 2c R1 Galion Plk 161 B tel.
Stone, F. M. (Clara) 1 ch ret T H&L 1h 3c R1 Galion Plk 152.
Stone, H. N. (Kittie) 7 ch farmer O 140a 7h 7c R1 Galion Plk 159 B tel.
STOOPS, CHAS. (Laura) 5 ch farming T 80a 3h 4c R1 Tiro Aub 26.
Stoops, Lloyd T 1h 1c R1 Tiro Aub 26.
Stoops, Mary R1 Tiro Aub 26.
Stoops, Roy R1 Tiro Aub 26.
Stoops, Ruth R1 Tiro Aub 26.
Stoops, Wilber R1 Tiro Aub 26.
Stough, Milton (Lena) 1 ch farmer 2h 7c bds R1 Crestline Ver 33 Ind tel.
Stoutner, Frank teamster T Tiro.
Straub, Lavina O H&L Tiro.
Strauch, Wm. (Mary) 2 ch farmer & saw mill O H&L 2c R1 Crestline Ver 63.
Strausbaugh, James (Eva) blacksmith O H&L Mansfeild St New Washington.
Strause, A. A. (Minnie J.) 1 ch farmer O 58a 3h 2c R8 Bucyrus Whe 17.
Streib, Ben farmer O 40a 2h 4c R2 Crestline San 93.
Streib, David (Carrie) 1 ch miller & contractor Sulphur Springs.
Streib, Henry bds R2 Tiro San 10.
STREIB, JOHN (Sophia) farming T 6h 13c 9 hogs R5 Bucyrus Buc 60.
STREIB, M. J. (Lydia) 4 ch farming T 255a 9h 40c R2 Tiro San 10.
Streid, Lewis (Clara) molder O H&L R2 Crestline Jef 37.
STRIKER, AMOS (Laura) 1 ch farming O 40a 3h 3c R1 New Washington San 68 Mutual tel.
Striker, Ben (Catherine) clerk Centre St New Washington.
STRIKER, C. H. (Minnie) 6 ch farming O 40a 2h 1c R1 New Washington Cra 12.
STROHM, F. F. R7 Bucyrus.
STROHM, GEO. R7 Bucyrus.
STROHM, G. W. R1 New Washington.
STROHM, JOHN (Katie) 2 ch farming O 94a 5h 8c R1 New Washington Aub 21 B & Ind tels.
Strohm, Philip (Roseanne) ret O 80a 2h 5c R7 Bucyrus Hol 79.
Strouse, Addison (Mary) 2 ch blacksmith O H&L R1 Tiro Ver 53.
STROUSE, K. N. (Daisy) 2 ch farming T 7h 10c 9 hogs 10 sheep R5 Bucyrus Buc 65 Ind tel.
Stuart, Emma E. builder R2 Bucyrus Lib 62 Ind tel.
Stuckert, John (Kate) 6 ch farmer T 3h 6c R7 Bucyrus Hol 78.
Stuckey, Mrs. Catherine (widow) 1 ch O 80a R3 Sycamore Tex 20.
Stuckey, David (Catherine) farming O 20a 2h 2c R3 Sycamore Tex 20 B & Ind tels.
Stuckey, R. D. (Edna) 1 ch R3 Bucyrus Lib 55 Ind tel.
STUCKMAN, A. A. R6 Bucyrus.
STUDER, ALBERT Miller Ave New Washington.
STUDER, DANATUS (Esther) 2 ch farming T 65a 3h 5c R2 New Washington Cra 47 B & Ind tel.
Studer, Daniel B. (Bertha) 3 ch farmer O 97a 4h 8c R2 New Washington Cra 34 Ind tel.
Studer, Frank (Rose) 3 ch hatchery O H&L Kibler St New Washington.
Studer, Mrs. Joe O H&L Miller Ave New Washington.
Studer, Leo (Zrata) 1 ch section hand O H&L Mansfeild St New Washington.
Studer, Peter thresher Miller Ave New Washington.
STUDER, THOS. A. farmer O 80a 7h 12c R2 New Washington Cra 9.
Stump, Issac W. (Caroline) farmer O 48½a 2h 2c R2 Bucyrus Hol 106 Ind tel.
STUMP, S. J. (Charlotte) 2 ch farmer O 160a 4h 3c R4 Bucyrus Whe 52 B tel.
Sturtz, Mrs. Ada 2 ch O 40a 1h 2c R2 Bucyrus Hol 106.
STURTZ, F. F. R2 Bucyrus.
Sturtz, Milton (Mary) farmer T 4h 2c R2 Bucyrus Lib 63.
Sturtz, Orval (Bessie) farmer T 4h 4c R3 Bucyrus Lib 69 Ind tel.
STURTZ, SAMUEL (Gemma) farmer O 150a 1h 3c R3 Bucyrus Lib 69 Ind tel.
Sturtz, V. H. (Mary) farmer T 2h 3c R3 Bucyrus Lib 69.
Stutzman, Dorotha R1 New Washington Cra 47 B & Ind tels.
Stutzman, Earl (Maud) polisher O H&L Bucyrus St New Washington.
Stutzman. I. L. (Edna) 1 ch teacher T Chatfield Cht 49.

Suffecool, Levi (Mary) 9 ch farmer T 123a 4h 12c R2 Tiro Ver 45 Ind tel.
Sutt, Jess U. (Deliah) farming O 40a 2h 4c R2 Tiro San 59.
Sutter, Coletta bds R1 Crestline Jac 6 Ind tel.
Sutter, Emma bds R1 Crestline Jac 6 Ind tel.
Sutter, Frank (Blanche) lumber dealer T Tiro B & Ind tels.
SUTTER, FRANK J. R3 Crestline .
Sutter, Helen student bds Tiro B & Ind tels.
SUTTER, HENRY (Ottillia) farmer O 180a 3h 5c R1 Crestline Jac 6 Ind tel.
Sutter, Henry A. (Margaret) farmer T 80a 6h 7c R1 Crestline Jac 4 Ind tel.
Sutter, Herman farmer bds R1 Crestline Jac 8 Ind tel.
Sutter, H. E. (Anna) 9 ch farmer O 80a 3h 9c R1 Crestline Jac 10 Ind tel.
Sutter, John J. (Anna) farmer O 80a 7h 7c R1 Crestline Jac 4.
Sutter, Joseph F. (Theresa) farmer O 80a 6h 8c R1 Crestline Jac 8 Ind tel.
Sutter, Lenora bds R1 Crestline Jac 6 Ind tel.
Sutter, Leo J. farmer bds R1 Crestline Jac 4.
Sutter, Lillian student bds Tiro B & Ind tels.
Sutter, Mildred student bds Tiro B & Ind tels.
SUTTER, OLIVER S. (Ella M.) 3 ch farmer O 40a on R12 T 181a 6h 19c 30 sheep R2 New Washington Cht 11 Ind tel.
Sutter, Susanna bds R1 Crestline Jac 8 Ind tel.
Sutter, Walter farmer 2h 3c bds R1 Crestline Jac 6 Ind tel.
Sutter, W. J. (Ollie) clothier T Tiro B & Ind tels.
Swaley, Martha R4 Sycamore Tod 17 B & Ind tels.
Swalley, D. E. (Carrie) 1 ch farming O 137a 8h 14c R2 Bloomville Tex 9 B & Ind tels.
Swalley, Earl R2 Bloomville Tex 9 B & Ind tels.
SWANGER, W. K. (Grace) 1 ch farming T 80a 3h 5c R2 Plymouth Aub 12.
Swank, Elmer (Estella) 3 ch farming O 40a 4h 3c R1 New Washington Cra 96 B & Ind tels.
Swank, Ross farming R2 Chatfield Lyk 66.
Swarer, Charles (Matilda) 1 ch farmer T 63a 4h 6c R1 Crestline Jac 15.
Swarer, John (Catherine) 3 ch farmer O 100a 4h 13c R1 Crestline Ver 53 Ind tel.
Swarer, Raymond farmer bds R1 Crestline Ver 53 Ind tel.
Swarer, Sherman (Bessie) farmer R1 Tiro Ver 36.
Swartz, Byron bds R5 Bucyrus Dal 8 B tel.
Swartz, Charles E. (Edna) 3 ch huckster O 3a 4h 1c R1 Tiro Aub 48 Ind tel.
Swearer, Noah (Salonia) 1 ch farmer O 40a 7h 18c R1 Crestline Ver 58 Ind tel.
Sweet, Claudia bds Tiro B & Ind tels.
Sweet, C. W. Penna agent T Tiro.

This is no Tumbledown Crop.

Sweinfurth, Mrs. Susan (widow) O 200a 1h 9c R5 Galion Jac 78 Ind tel.

Sweney, E. V. (Bessie) 1 ch farmer T R8 Bucyrus Whe 11.

Sweney, William S. (Anna) ret O 61a H&L North Robinson Ind tel.

TALLMAN, J. G. R6 Galion.

Taylor, Mrs. Jessie (widow) 1 ch 1c bds R1 Tiro Aub 48 Ind tel.

TAYLOR, JOHNSON R1 Galion.

Teeterick, B. F. bds R7 Bucyrus Tod 27.

Teeterick, Lola bds R7 Bucyrus Tod 27.

Telthorster, Mary 2 ch O 70a H&L 1h 8c Chatfield Cht 49.

Tenayck, Daniel E. (Bertha) gardener O 10a 3h R2 Bucyrus Hol 23 Ind tel.

Thatcher, Alonzo (Louisa) farmer O 20a 2h 2c R2 Crestline San 93.

THATCHER, ARTHUR laborer bds R3 Galion Plk 108.

Thatcher, Jacob (Maude) farmer T 5h 2c R2 Bucyrus Lib 10.

Thatcher, John (Maggie) laborer bds 2h R3 Galion Plk 108.

THATCHER, WM. (Gertrude) 7 ch farmer O 120a 6h 13c R4 Bucyrus Whe 46.

Thmoan, Will (Dora) 3 ch teamster O H&L 2h R2 Galion Plk 150.

Thoman, Edward (Axie) stock buyer O H&L 1h R2 Crestline Jef 37.

Thoman, Mrs. L. (widow) ret O H&L R2 Crestline Jef 39.

Thomas, Lewis (Jane) 1 ch farmer O 85a 4h 3c R2 New Washington Cra 77.

Thompson, Harry R. (Minnie B.) 3 ch farmer T 129a 4h 31c R6 Galion Plk 144 Ind tel.

Tidaback, T. P. (Katie May) 2 ch farmer T 80a 3h 5c R1 Crestline Ver 69.

Tilton, Elijah bds R2 New Washington Cra 9.

Tilton, Elva school teacher bds R2 New Washington Cra 9.

TILTON, SARAH farmer O 13a 1c R2 New Washington Cra 9.

Tisbro, W. W. (Clara T.) ret O 80a 3h 10c R4 Nevada Tod 48 Ind tel.

Tobias, Deane A. (Lola) 1 ch dairy farming O 60a 'L 3h 10c R5 Bucyrus Buc 27 B & Ind tels.

Tobin, Earl (Mertie) 3 ch farmer & agent T 8a 3h R1 Tiro Aub 71.

Tobin, Frank (Nettie) carpenter O H &L Kibler St New Washington.

Tobin, Orton (Lela) 1 ch telegraph operator O H&L Kibler St New Washington.

Tobin, R. W. (Anna) farmer T 90a 3h 3c R2 Tiro Aub 76.

Tolor, John (Carrie) 5 ch farming T 4a 1h 1c R1 Melmore Tex 4.

Topper, F. H. (Gertrude) 3 ch blacksmith T 1h Chatfield Cht 49.

Torrence, Henry student Sharff St New Washington.

Torrence, Lulu student Scharff St New Washington.

Torrence, Robert student Scharff St New Washington.

Townsend, Howard (Rilla) barber Miller Ave New Washington.

Townsend, Laura operator Kibler St New Washington.

Tracht, Adam ret O 70a 1h 8c R3 Galion Jef 74.

Tracht, Allen (Emma) 3 ch farmer O 63a 2h 6c R3 Galion Plk 113 B tel.

Tracht, Amandus farmer bds R3 Galion Plk 113 B tel.

Tracht, Benjamin farmer O 62a 2h 6c R3 Galion Plk 113 B tel.

Tracht, Calvin (Laura) 2 ch farmer T 78a 7h 11c R3 Galion Plk B tel.

Tracht, Christ (Mary) 1 ch farmer O 120a 7h 15c R3 Galion Jef 71.

Tracht, Curtis W. (Alice) 3 ch farmer O 55a 4h 6c R3 Galion Whe 194.

Tracht, C. C. (Myrtle) 2 ch farmer O 40a 3h 2c R3 Galion Jef 71.

Tracht, C. J. (Nancy) 3 ch florist O 12½a 1h 2c R3 Galion Plk 102 B & Ind tels.

TRACHT, D. (Mary) 6 ch farmer O 123a 5h 7c 36 hogs 30 sheep R3 Galion Plk 118.

Tracht, Elmer (Lulu) 1 ch farmer O 106a 5h 16c R5 Galion Plk 87 B tel.

Tracht, Freda bds R8 Bucyrus Whe 45.

Tracht, F. W. (Mary) 2 ch farmer O 47½a 2h 5c R3 Galion Plk 108 B tel.

Tracht, Gus bds R3 Galion Jef 74.

Tracht, Lurena bds R3 Galion Jef 71.

Tracht, Mary bds R3 Galion Jef 74.

Tracht, Norman bds R3 Galion Plk 108 Ind tel.

Tracht, Pearl bds R3 Galion Jef 71.

TRACHT, SAMUEL (Sarah A.) 2 ch farmer & poultry breeder O 160a 6h 15c R8 Bucyrus Whe 45 Ind tel. See adv.

Tracht, Sara bds R3 Galion Jef 74.

Tracht, Stella bds R3 Galion Plk 108 Ind tel.
Tracht, Wilda bds R3 Galion Jef 71.
Traxler, C. D. R6 Bucyrus Buc 5 B tel.
Traxler, Edward (Beana) 3 ch laborer T H&L R2 Tiro Ver 17.
Traxler, Frank (Mary) 1 ch timber cutter T H&L R2 Tiro Ver 17.
Traxler, Marguerite R6 Bucyrus Buc 5 B & Ind tels.
Traxler, Ralph R6 Bucyrus Buc 5 B tel.
Traxler, Sarah (widow) 7 ch O H&L R2 Tiro Ver 17.
TRAXLER, W. A. (Susan) 3 ch farming O 15a 3h 5c R6 Bucyrus Buc 5 B & Ind tels.
Treace, Harry G. (Rose) 3 ch molder O H&L R2 Crestline Jef 39.
Treen, Azor, Jr. bds Lemert Tod.
Treen, Azor, Sr. (Annalon) 1 ch blacksmith T H&L shop 2h Lemert Tod.
Treen, Bertha student bds Lemert Tod.
Treen, Carl junk buyer bds Lemert Tod.
Treen, Elma student bds Lemert Tod.
Treen, Freddie farmer bds Lemert Tod.
TRICK, JACOB R1 Crestline.
Trish, Bessie bds R4 Nevada Tod 58 Ind tel.
Trish, Delta bds RD Nevada Tod 58 Ind tel.
Trish, Mrs. Fred bds R4 Nevada Tod 58 Ind tel.
TRISH, GEO. farmer O 80a 6h 6c R4 Nevada Tod 58 Ind tel.
Troup, Albertons (Sarah) farmer T 120a 3h 3c R3 Sycamore Tex 27 Ind tel.
Tupps, Bessie bds R3 Galion Whe 71.
Tupps, Chester (Ida) 1 ch farmer T 5h 3c R4 Sycamore Hol 44 Ind tel.
Tupps, Dorothy bds R3 Galion Whe 71.
Tupps, Harold bds R3 Galion Whe 71.
TUPPS, I. G. (Daisie) farmer 3h 6c R3 Galion Whe 58 B tel.
Tupps, I. H. (Mary) farmer O 80a 3h 6c R3 Galion Whe 58 B tel.
Tupps, Toney R. (Grace) 2 ch farmer T 4h 9c R2 Bucyrus Lib 50.
TUPPS, T. T. (Sophia) 1 ch painter O 65a 1h 6c R2 Bucyrus Lib 50.
TUPPS, W. L. (Bertha) 3 ch farmer O 100a 10h 10c R3 Galion Whe 71 B tel.
Tupps, Zeno (Christine) 1 ch farmer T 4h 4c R1 Galion Plk 86 Ind tel.
Tussing, E. D. (Clara) farmer O 20a 1h 1c R4 Bucyrus Whe 117.
Uhl, Geo. (Mary) 2 ch hatchery O H&L Main St New Washington.
Uhl, Gilbert student Main St New Washington.
Uhl, Jacob (Margaret) ret O H&L Main St New Washington.
Uhl, L. P. (Mary) New Washington Breeding & Hatchery Co O H&L E Mansfeild St New Washington B tel.
Ohl, Margaret student Main St New Washington.
Uhl, Mike (Mayme) 1 ch hatchery O H&L Kibler St New Washington.
Ulmer, Clara E. bds R1 New Washington San 7.
Ulmer, Mrs. Elizabeth (widow) 1 ch bds R1 Chatfield Cht 68 Ind tel.
Ulmer, Emanuel (Catherine) 7 ch farmer O 162a 7h 18c R1 Bucyrus Hol 13 Ind tel.
Ulmer, Frank W. (Laura) farmer O 68a 2h 4c R1 Bucyrus Hol 38.
Ulmer, Fred (Alice) 6 ch farmer O 73a 2h 6c R2 New Washington Cra 34.
ULMER, GEORGE K. R6 Galion.
Ulmer, Harry J. (Pearl) 1 ch farming O 234a 10h 11c R2 Tiro San 51 Ind tel.
Ulmer, Henry (Anne) ret O 80a 1h 1c R1 New Washington San 7.
Ulmer, J. F. (Nora) farmer O 120a 4h 5c R2 Bucyrus Lib 25.
Ulmer, J. W. (Ioma) 1 ch farming O 67a 7h 5c Lemert Tod 4 B & Ind tels.
Ulmer, Lawrence (Nettie) 1 ch ret T Sulphur Springs.
ULMER, LESTER E. (Iva) 2 ch farmer T 5h 10c R8 Bucyrus Whe 7 Ind tel.
ULMER, MILTON (Nina) dealer in coal T Tiro B & Ind tels.
Ulmer, Otto (Myrtle) 2 ch fertilizer agent O 3½a R1 Tiro Aub 49.
Ulmer, Samuel farmer & insurance agent O 80a H&L Sulphur Springs.

Overland
GARAGE
KROEGEL & PARSEL BROS.
PHONE 5179
111 S. Poplar St., Bucyrus, Ohio :: Crestline, Ohio
Willys KNIGHT

Ulmer, Thomas (Ida) 2 ch farming O 84a 3h 12c R1 Chatfield San 1 Mutual tel.

Underwood, B. F. (Belle) stationary engineer O H&L 1h 2c Lemert Tod Ind tel.

Underwood, Lester bds R5 Bucyrus Dal 15 B tel.

Underwood, Mrs. Lucetta (widow) O H&L Lemert Tod.

Underwood, Margaret student bds Lemert Tod Ind tel.

Underwood, Mary student bds Lemert Tod Ind tel.

Underwood, Monroe farmer & thresher O 100a 6h 12c R5 Bucyrus Dal 15 B tel.

Underwood, Robert V. student bds Lemert Tod Ind tel.

Underwood, Thomas E. student bds Lemert Tod Ind tel.

Unger, Mrs. Philip R6 Bucyrus.

Urich, Wm. ret O 25a R1 New Washington San 7.

Utz, Elizabeth clerk Main St New Washington.

Utz, Jacob (Amelia) 3 ch farmer T 5h 11c New Washington Cra 12.

Utz, Jacob C. ret O Main St New Washington.

Utz, Lucille student Main St New Washington.

Utz, Mrs. Mary 3 ch farmer O 105a 1h 4c R2 New Washington Cra 34 Ind tel.

Valentine, Mrs. Augusta (widow) 1 ch O H&L R3 Sycamore Tex 27.

Valentine, Hazel teaching school R3 Sycamore Tex 27.

Vanasdale, R. C. (Grace) 2 ch farmer O 79a 2h 6c R3 Shelby Aub 33.

Vance, David (Eliza) 1 ch stock dealer T Lykens Lyk 29 B & Ind tels.

Vance, M. P. (Anna) 2 ch stock dealer O 30a 2h 1c Lykens Lyk 29 B tel.

Van Horn, Fred (Bertha) 3 ch farming T 57a 6h 3c R2 Tiro San 10.

Van Horn, Roy (Madge) painter & paperhanger T Tiro B & Ind tels.

Vannatta, H. L. (Lizzy) 2 ch physician O H&L 2h Lemert Tod 5 B & Ind tels.

Van Tilburg, Frank hotel clerk bds Tiro B & Ind tels.

Van Tilburg, J. M. (Josephine) ret O 110a H&L 1h Tiro B & Ind tels.

Van Tilburg, Martha student bds Tiro B & Ind tels.

Varnes, L. F. 3 ch farmer T 300a R5 Galion Jef 51.

Vaughen, Mae R4 Bucyrus Whe 114.

Vaughen, Wm. (Laura) 3 ch farmer T 4h 4c R4 Bucyrus Whe 114 B tel.

Veil, Chas. R4 Bucyrus.

Vermillion, Bernice Oceola Tod 12 B & Ind tels.

Vermillion, J. L. (Athta) 4 ch salesman O H&L 2h 1c Oceola Tod 12 B & Ind tels.

Vermillion, Kenneth bds Oceola Tod.

Vermillion, Mary student bds Oceola.

Vermillion, William Oceola Tod 12 B & Ind tels.

Villard, S. E. (Isadora) hardware O H&L Main St New Washington Ind tel.

Voegele, F. P. (Gertrude) 4 ch dairyman & general farmer O 227a 6h 40c R3 Crestline Jac 85 Ind tel.

Voetsch, Peter (Harriett) farmer O 36a 2h R6 Bucyrus Tod 51.

Volk, Burt (Bessie) 1 ch drayman O 2a 1h 2c R2 Crestline Jef 34 Ind tel.

Volk, Earl (Bessie) 3 ch laborer O H &L 1h 1c R2 Crestline Jef 37 Ind tel.

Volk, Edna bookkeeper bds R2 Crestline Jef 37 Ind tel.

Volk, Estella bds R2 Crestline Jef 37 Ind tel.

Volk, John farmer O 54a 3h 4c R2 Crestline Jef 21.

Volk, Rozella stenographer bds R2 Crestline Jef 37 Ind tel.

Volk, W. M. (Rosa) foreman O H&L R2 Crestline Jef 37 Ind tel.

Volkmer, Alma R1 Bucyrus Lyk 64.

Volkmer, Carl student bds R1 Bucyrus Lyk 64.

Volkmer, Catherine R1 Bucyrus Lyk 64.

Volkmer, George (Matilda) farmer O 90a 3h 9c R2 Crestline Jef 20 Ind tel.

Volkmer, John C. (Lizzie) 6 ch mason T R1 Bucyrus Lyk 64.

Volkmer, Kenneth R1 Bucyrus Lyk 64.

Volkmer, Lewis (Emma) plasterer & mason O 5a 1h R2 Chatfield Hol 8.

Volkmer, Lucy bds R1 Bucyrus Lyk 64.

Volkmer, Ray laborer bds R1 Bucyrus Lyk 64.

Volkmer, Ray (Pearl) 3 ch hay baler T R1 Bucyrus Lyk 64.

Volkmer, Russel farmer bds R1 Bucyrus Lyk 64.

Volkmer, Ruth bds R2 Chatfield Hol 8.

Volkmer, Thomas bds R1 Bucyrus Lyk 64.

Volkmer, Velma student bds R1 Bucyrus Lyk 64.

VOMDRAM, H. J. farming O 160a 10h 17c R1 New Washington Cra 50 B tel.

VOMDRAM, JOSEPH (Lenora) 6 ch farming O 160a 10h 17c R1 New Washington Cra 50 B & Ind tels.

Vonkaenel, Fred R1 Bucyrus Hol 30 B & Ind tels.

VONKAENEL, GODFREY (Katharina) 3 ch farming O 115a 4h 15c R1 Bucyrus Hol 30 B & Ind tels.

Vankaenel, Mildred R1 Bucyrus Hol 30 B & Ind tels.

Vulk, Edna student bds R3 Galion Jef 66.

Wachs, Milo M. general work bds R3 Crestline Jac 83.

Wachs, Ruth bds R3 Crestline Jac 83.

Wachs, S. R. (Ida) 1 ch farmer O 25a 3h 3c R3 Crestline Jac 83.

Wagenbauer, Jacob (Barbara) section hand O H&L Chatfield Cht 49.

Wagner, Ervin insurance agent 1h bds Tiro B & Ind tels.

WAGNER, FRANK farm hand R8 Bucyrus Whe 20.

Wagner, Fred (Dee Ora) 2 ch farmer O 160a 6h 10c R2 Tiro Ver 16 Ind tel.

Wagner, G. C. (Lizzie) farmer O 268a 6h 8c R8 Bucyrus Whe 20 Ind tel.

Wagner, J. F. bds R8 Bucyrus Whe 20.

WAGNER, J. H. (Pearl) farmer & sheep breeder O 80a 5h 4c R8 Bucyrus Whe 20 Ind tel. See adv.

Wagner, Kenneth student bds Tiro B & Ind tels.

Wagner, Lawrence (Eva) 1 ch farmer T 6h 5c R8 Bucyrus Whe 20 Ind tel.

Wagner, L. V. (Lillie) 2 ch farmer T 5h 7c R2 Bucyrus Lib 4.

Wagner, Paul M. farming O 35a 3h 2c R3 Bucyrus Lib 83.

Wagner, W. J. (Lillie) butcher T 2h Tiro B & Ind tels.

Wahlschlag, Herman (Agnes) farmer T 4h 10c R4 Bucyrus Buc 56 Btel.

Waid, Calvin (Mary) saw mill O 3a R1 Tiro Aub 69.

Wake, Arlie clerk Chatfield Cht 49.

Wake, W. A. (Nellie) 6 ch telegrapher T Chatfield Cht 49.

Waldbauer, Mrs. Elizabeth (widow) O H&L R1 Tiro Ver 53.

Waldbauer, Phillip (Lula) 1 ch farmer T 110a 4h 12c R1 Crestline Ver 35 Ind tel.

Waldbauer, Rudolph (Stella) 2 ch laborer O H&L R1 Tiro Ver 53.

Walimire, August (Emma) 1 ch farmer O 79a 6h 14c R2 Chatfield Cht 52 Ind tel.

Walimire, C. H. (Mary) 1 ch carpenter O H&L Chatfield Cht 49.

Walimire, J. F. C. laborer O H&L Chatfield Cht 49.

Walimire, Nina bds R2 Chatfield Cht 52 Ind tel.

Walker, F. L. (Marguerite) 1 ch farmer T 2h 3c R3 Galion Whe 66.

Walker, George W. (Minnie) farmer T 4h 12c R7 Bucyrus Hol 52 Ind tel.

Walker, Smith A. (Tacy E.) 5 ch ret O 108a 1h R1 Galion Plk 159 B tel.

Walker, Wilbert bds R3 Galion Whe 66.

Waller, E. S. (Sarah) blacksmith O H&L Main St North Robinson.

Wallett, Maud bds R2 Tiro Ver 17.

Wallett, Theodore laborer O 2a R2 Tiro Ver 17.

WALTER, EDWARD (Callie) 1 ch farmer T 1h R8 Bucyrus Whe 35.

Walter, Edward R. (Mary B.) farmer O 80a 3h 11c R1 Bucyrus Hol 34 Ind tel.

Walter, Lewis A. (Nettie) 2 ch farmer O 79½a 6h 11c R5 Galion Jac 78 B tel.

WALTER, RALPH R5 Galion.

Walter, W. H. (Winona) farmer & laborer O 3¼a 5h 2c R2 Crestline Jac 48 Ind tel.

Walters, Doyle H. farming R2 Tiro San 81.

WALTERS, JACOB O 3h R2 New Washington Cran 32.

Walters, J. H. ret O 59a R2 Tiro San 84.

WALTERS, LEE H. (Emma) 1 ch farming T 156a 6h 15c R2 Tiro San 82.

Walters, O. G. (Hazel) farming T 1h 1c R2 Crestline San 90.

WALTERS, WM. D. farming T 59a 6h 3c R2 Tiro San 84.

Wank, Frank lumber buyer Main St New Washington Ind tel.

Ward, Geo. (Beulah) 2 ch telephone manager Kibler St New Washington.

Ward, Wm. (Anna) ret Mansfeild St New Washington.

Warden, Mrs. Ann (widow) O H&L North Robinson.

Warden, B. F. (Minnie) farmer & saw miller O 60a 1h 5c R2 Crestline San 92 Ind tel.

Warden, Harry (Nettie) machinist & tinner O H&L North Robinson.

Warden, James (Margery) 2 ch farmer O 60a 3h 7c R2 Crestline San 92 Ind tel.

Warden, L. R. (Clyde) signal man O H&L North Robinson.

Warden, Samantha bds R2 Crestline San 92 Ind tel.

Warner, Chas. (Mary) farmer T 153a R1 Crestline Ver 40 Ind tel.

Warner, F. P. (Isabelle) 1 ch ret O 153a 3h 15c R1 Crestline Ver 40 Ind tel.
Warner, N. M. (Elizabeth) 1 ch laborer T 10a R2 Crestline Jef 53 Ind tel.
Warner, Mrs. Sadie O H&L Tiro.
Washing, Geo. (Hester) 1 ch farming T 160a 6h 6c R1 New Washington Cra 90.
Waters, Ida Bell R3 Bucyrus San 62.
Waters, Mary Jane (widow) O 138a 5h 12c R3 Bucyrus San 62.
Waters, Victoria R3 Bucyrus San 62.
Waters, Wm. Grant farming T 138a 1h R3 Bucyrus San 62.
Waters, Wilson bds Oceola Tod 27.
WATKINS, WM. E. (Mary) farming T 74a 3h 5c R2 Tiro San 83.
Watts, B. T. (Emma) 3 ch farmer O 200a 9h 8c R3 Galion Jef 70.
Weatherholtz, Walter (Ada) farmer T H&L R2 Tiro Aub 72.
Weaver, Mrs. Charlotte (widow) ret O H&L R2 Crestline Jef 37.
Weaver, Helen bds R1 Crestline Jac 3 Ind tel.
WEAVER, HENRY A. farmer O 131 6h 12c R1 Crestline Jac 3 Ind tel.
Weaver, Howard farmer bds R1 Crestline Ver 37.
Weaver, John H. (Hattie) farmer 60a 1h 9c R2 Crestline San 92 Ind tel.
WEAVER, MRS. J. M. R2 New Washington.
Weaver, Leslie Lykens Lyk 27.
WEAVER, MRS. MARTIN (widow) O H&L Lykens Lyk 27.
Weaver, Martin E. (Pearl N.) 1 ch blacksmith O H&L Lykens Lyk 27.
Weaver, Mary bds R1 Crestline Jac 3 Ind tel.
Weaver, Oscar E. bds R2 Crestline San 92 Ind tel.
Weaver, Peter farmer bds R1 Crestline Jac 3 Ind tel.
Weaver, S. E. (Margaret E.) 1 ch farmer O 106a 3h 10c R2 Crestline San 92 Ind tel.
WEBER, JOHN (Mary) 5 ch gardener O 15a 2h 1c R8 Bucyrus Whe 1.
Weber, L. W. (Grace) 4 ch farmer T 80a 2h 6c R2 Crestline Jef 60.
Wechter, August Scharf St New Washington.
Wechter, Barry Sharff St New Washington.
Wechter, Frank O H&L Sharff St New Washington.
Wechter, Josephine dressmaker Tiffen St New Washington.
Wechter, Lawrence (Kate) Tiffen St New Washington.
Wechter, Mrs. Mary (widow) ret O H&L Main St New Washington.
Wechter, Mary Tiffen St New Washington.
WEIDEMAIER, C. H. (Irena) farmer T 6h 25c R4 Marion Dal 44 B & Ind tels.
Weidenmeyer, Edna bds R1 Crestline Ver 65 Ind tel.
Weidenmeyer, John (Cora) 1 ch farmer O R1 Crestline Ver 22.
WEIDENMEYER, JOHN C. (Caroline) 1 ch farmer O 78a 5h 6c R1 Crestline Ver 65 Ind tel.
Weidenmeyer, P. H. farmer bds R1 Crestline Ver 65 Ind tel.
Weidenmier, Henry (Hattie) farming O 15a 2h 1c R6 Bucyrus Buc 3 B & Ind tels.
Weidemyre, Clela nurse bds R5 Galion Plk 100.
Weidemyre, T. J. (Lily) 2 ch farmer T 100a 3h 6c R5 Galion Plk 100.
Weidmyre, Leonard (Christina) ret O H&L R2 Crestline Jef 39.
WEILER, JOSEPH R3 Crestline.
Weirick, H. T. (Ella) 1 ch farmer T 7h 16c R4 Bucyrus Whe 78 B tel.
Weirick, John (Matilda) ret O 218 2h 3c R4 Bucyrus Whe 78 B tel.
Weis, A. H. (Tina) 1 ch O H&L Kibler St New Washington.
WEIS, J. E. New Washington.
Weis, Louis T. (Emma) section man O H&L Kibler St New Washington.
Weisel, E. 3 ch ret Sulphur Springs.
Weisenhaur, Melvin (Elizabeth) 1 ch farming T H&L 1h 1c R2 Chatfield Lyk 66.
Welker, Fred (Hattie) 2 ch polisher O H&L R2 Crestline Jef 37.
Well, F. E. (Ida E.) farming O 160a 4h 10c R3 Shelby Aub 57 B & Ind tels.
WELLFORD, RICHARD (Ora) 1 ch farming T 80a 2h 1c R2 New Washington Cra 27.
Welsh, Roy farmer bds R1 Bucyrus Hol 105 Ind tel.
Welty, Arthur farmer bds R7 Bucyrus Hol 81 Ind tel.
Welty, Emanuel (Louisa) 2 ch farmer T 5h 7c R7 Bucyrus Hol 81 Ind tel.
Welty, Ida bds R7 Bucyrus Hol 81 Ind tel.
WELTY, J. GODFREY (Rosa) 7 ch farmer O 80a 4h 11c R1 Bucyrus Hol 69 Ind tel.
Wenninger, Odes G. (Erma) 2 ch farming T 1c Monnett Dal 40.
Wentz, Williard (Miriam) farmer T 154a 4h 3c R1 Crestline Ver Ind tel.

Wenzelick, Thomas J. (Julia) 2 ch farmer O 53a 1h 6c R2 New Washington Cra 102.
Werber, Andy ret O 80a 2h 6c R1 Crestline Jef 20.
Wert, Chas. (Edith) farmer T 2h 1c R3 Bucyrus Lib 15 Ind tel.
Wert, Elizabeth O 20a 2h 2c bds R4 Sycamore Hol 1 Ind tel.
WERT, GEO. M. (Bessie) 1 ch farming O 100a 6h 15c R2 Tiro San 70.
WERT, J. D. (Flossie) 1 ch farming T 80a 4h 6c R1 New Washington San 7 Ind tel.
WERT, WILBUR farmer O 20a 2h 3c R4 Sycamore Hol 1 Ind tel.
West, Sarah bds R3 Bucyrus Lib 15 Ind tel.
Wetter, James A. (Lillie) farming T 115a 4h 8c R2 Tiro San 57 Ind tel.
Weyan, Iona Oceola Tod 12.
Weyan, J. O. (Anna) 1 ch house mover T Oceola Tod 12 B & Ind tels.
Wharton, O. A. (Anna) 2 ch farmer T 110a 5h 8c R1 Crestline Ver 30 Ind tel.
Whelan, Caroline tailor Main St New Washington.
Whelan, Fred tinner Main St New Washington.
Whiteum, John O H&L Kibler St New Washington.
White, A. J. (Bertha) farmer O 160a 9h 35c R5 Bucyrus Dal 22 B tel.
WHITE, CHAS. R1 Crestline.
White, Earl (Pearl) 2 ch farmer O 93a 3h 12c R1 Crestline Jac 14 Ind tel.
White, Joseph S. T bds Monnett Dal 71.
WHITE, S. D. (Alice) 7 ch farmer T 2h 1c RD Martel Dal 71.
WHITE, W. T. ret O 800a R5 Bucyrus Dal 22 B tel.
WHITEAMIRE, HARVEY S. (Ethel) 1 ch farmer T 4h 17c R4 Bucyrus Whe 118 B tel.
WHITEAMIRE, JACOB (Christina) farmer O 155a 2h 7c R4 Bucyrus Whe 117 B tel.
Whiteamire, Jessie L. bds R4 Bucyrus Whe 117.
Whiteamire, Sarah bds R4 Bucyrus Whe 117.
Whiteman, Edward (Emma) cementer O H&L New Washington.
Whiteman, John W. farmer bds R3 Galion Plk 97 Ind tel.
Whiteman, W. G. (Ida Alice) farmer O 20a 3h 2c R3 Galion Plk 97 Ind tel.
Whitemire, W. R. (Mintie) 1 ch farmer O 40a 4h 5c R6 Galion Whe 104 B tel.
Whitmeyer, C. L. (Tillie) 3 ch farmer O 120a 8h 10c R4 Sycamore Hol 3 Ind tel.
Whitmire, Mrs. Lou O H&L Tiro B & Ind tels.
Whitmyer, Adeline ret O H&L Main St New Washington.
WIDMER, JOE (Alice) farmer T 80a 4h 9c R1 Crestline Ver 59 Ind tel.
Wiegmann, Edward bds Chatfield Cht 46.
Wiegmann, Louis bds Chatfield Cht 46.
WIEGMANN, S. H. (Matilda) farmer O 116a 6h 11c Chatfield Cht 46 Ind tel.
Wilcox, C. W. (Blanche) 1 ch operator T H&L North Robinson.
Wiler, Gus farmer bds R3 Crestline Jac 167 Ind tel.
Wiley, Alice bds R1 Crestline Ver 37 Ind tel.
Wiley, Charlie farmer bds R1 Crestline Ver 37.
Wiley, Frances bds R1 Crestline Ver 37.
Wiley, F. B. (Lula) 11 ch farmer O 100a 9h 12c R1 Crestline Ver 37.
Wiley, James farmer bds R1 Crestline Ver 37.
Wilford, John farming O 40a 2h 1c R1 Tiro Aub 24.

The Best on the Tree.

Wilhelm, William C. (Hazel) 2 ch farmer O 64¼a 3h 4c R1 Bucyrus Hol 40 Ind tel.
Willacke, Rupert (Anna) 5 ch laborer O H&L Bucyrus St New Washington.
Willacken, P. J. (Elizabeth) saloon keeper O H&L W Main St New Washington Ind tel.
WILLACKER, JOHN (Louella) 2 ch farmer O 60a 3h 6c R1 Tiro Aub 44 Ind tel.
Willacker, Minna student bds R1 Tiro Aub 44 Ind tel.
Willcox, Roy G. (Carrie) farmer T R7 Bucyrus Hol 75 Ind tel.
Willford, Florence school teacher O Mansfeild St New Washington.
Willford, France farmer O 80a 4h 5c R1 New Washington Aub 77 Ind tel.
WILLFORD, HOMER (Eva) 2 ch farmer 2h 1c bds R1 New Washington Aub 77 Ind tel.
Willford, Lee R2 New Washington Cra 103 B & Ind tels.
Willford, Mrs. Louisa (widow) 6 ch farming O 2a H&L R1 New Washington Aub 21 B tel.
Willford, Samuel (Hannah) 8 ch farming O 80a 2h 4c R2 New Washington Cra 103 B & Ind tels.
Williams, A. R. (Viola) 2 ch farmer T 3h 2c R3 Nevada Tod 43.
Williams, Edward bds R3 Bucyrus Lib 85.
Williams, Harry bds R3 Bucyrus Lib 85.
Williams, Harvey pumping railroad T Chatfield Cht 49.
Williams, H. A. ret T Chatfield Cht 49.
Williams, John farmer & berry raiser O 22a 3h 1c R3 Bucyrus Lib 85 Ind tel.
Williams, J. G. (Bertha) 7 ch telegrapher T H&L Chatfield Cht 49.
Williams, Melvin bds R3 Bucyrus Lib 85.
Williams, Sam bds R3 Bucyrus Lib 85.
Williamson, Daryl R3 Sycamore Lyk 73 B tel.
Williamson, Frank (Clara) hay baler & farmer O H&L 3h R2 Chatfield Lyk 66.
WILLIAMSON, O. C. (Laura) 3 ch farming T 255a 4h 6c R3 Sycamore Lyk 73 B & Ind tels.
Willson, J. P. (Floy) general merchandise O H&L 1h 1c R3 Nevada Tod 7 B & Ind tels.
WILSON, MRS. ALFRED R3 Crestline.
Wilson, Elmer (Emma) 1 ch farmer O 3a Sulphur Springs.
Wilson, Evelyn student bds R7 Bucyrus Hol 48 Ind tel.
Wilson, Geo. R6 Bucyrus Buc 40 B tel.
Wilson, Grace student bds Tiro.
Wilson, J. P. (Floy) general store O H&L Oceola Tod 36 Ind tel.
Wilson, Lawrence R6 Bucyrus Buc 40 B tel.
WILSON, L. B. R3 Crestline.
WILSON, MARY J. 4 ch farming O 40a 4h 5c R6 Bucyrus Buc 40 B & Ind tels.
Wilson, Orelda R6 Bucyrus Buc 40 B tel.
Wilson, Vincent D. (Odi) 4 ch farmer O 200a 10h 4c R5 Bucyrus Dal 26.
WILT, GEORGE (Pearl) farmer T 40a 3h 4c R3 Galion Jef 69 Ind tel.
WINCH, D. P. (Amanda) 1 ch farmer & thresher O 80a 6h 25c R5 Bucyrus Dal 23 B tel.
Winch, Ralph bds R5 Bucyrus Dal 23 B tel.
Winck, Howard (Iva) farm hand bds R2 Tiro Aub 72 Ind tel.
Windbichler, John (Elizabeth) 3 ch yard gang O 3a H&L 1c R2 Crestline Jac 48.
Winemiller, Adam bds R8 Bucyrus Whe 7.
Winemiller, Helen student bds Tiro B & Ind tels.
Winemiller, John (Emma) 4 ch farmer T 8h 25c R8 Bucyrus Whe 7 Ind tel.
Winemiller, M. W. (Josephine) 4 ch farmer O 80a 11h 22c R1 Crestline Ver 39 Ind tel.
Winetrout, Mrs. C. A. 2 ch bds R2 Galion Plk 139 Ind tel.
Wingart, Forest E. R3 Sycamore Tex 27.
Wingart, Mrs. Minnie (widow) 2 ch O H&L R3 Sycamore Tex 27.
Wingert, David ret R4 Bucyrus Whe 78.
Wingert, E. farmer O 80a R6 Bucyrus Tod 51 Ind tel.
WINGERT, JENNIE R6 Bucyrus.
Wingert, Martha bds R6 Bucyrus Tod 51 Ind tel.
Wingert, Ruffus farmer O 80a 5h R6 Bucyrus Tod 51 Ind tel.
WINGERT, WM. M. (Chloe) 3 ch farmer O 197a 4h 13c R4 Bucyrus Whe 78 B tel.
Winters, Ada E. bds R2 Crestline Jac 43 Ind tel.

Winters, Emma school teacher bds R2 Crestline Jac 43 Ind tel.
Winters, J. D. (Allie) elevator O R4 Bucyrus Whe 127 B tel.
Winters, J. E. (Caroline) rural mail carrier & farmer O 63a 5h 10c R2 Crestline Jac 43 Ind tel.
Winters, Mabel E. bds R2 Crestline Jac 43 Ind tel.
WISE, WM. M. (Mary) farmer O 62a 2h 4c R4 Bucyrus Whe 118 B tel.
Wisman, A. R6 Bucyrus Buc 30.
Wisman, Chas. (Fridick) 1 ch farming O 150a 4h 8c 10 sheep 10 hogs R6 Bucyrus Buc 30.
Wittibschlager, August (Catherine) 8 ch farmer O 80a 3h 11c R1 Galion Plk 159 Ind tel.
Wolf, I. B. (Rebecca) 2 ch farmer T 6h 5c R8 Bucyrus Whe 43 Ind tel.
Woodward, Austin (Bertha) 1 ch farmer T 90a 4h 8c R3 Galion Plk 104.
WORDEN, J. D. R2 Crestline.
Worder, P. A. (Bertha) farmer O 70a 4h 5c R2 Crestline Jef 34 Ind tel.
Wright, Aaron (Sarah) section boss O H&L Tiro.
Wright, Ernest student bds Tiro.
WURN, LINUS (Lillian) 1 ch farmer T 100a 5h 14c R1 Tiro Aub 42.
Wyer, John banker bds Oceola B tel.
Wyer, Mary clerk bds Oceola B tel.
WYER, W. W. (Emma) general store O 2h Oceola Tod 27 B tel.
Wynn, Mrs. Isaac ret O H&L Scharf St New Washington.
Wyss, Albert F. (Jennie) 3 ch farmer O 80a 6h 6c R4 Nevada Tod 48 B tel.
Yacklin, John ret O H&L Main St New Washington.
Yacklin, Lena clerk Main St New Washington.
Yacklin, Peter laborer Main St New Washington.
YANKA, ANTHONY R1 New Washington.
Yark, J. N. (Myrtle) laborer O H&L 2h R3 Sycamore Tex 27.
Yaussy, Austin banker R8 Bucyrus Whe 4.
Yaussy, Edward (Minnie) farmer O 80a 5h 19c R8 Bucyrus Whe 4 Ind tel.
Yaussy, Frieda bds R8 Bucyrus Whe 4.
Yaussy, Godfrey (Sarah) stock breeder & dairyman O 276a 6h 50c R8 Bucyrus Whe 7 Ind tel.
Yaussy, Harry (Lydia) farmer & dairyman O 80a 2h 19c R8 Bucyrus Whe 7 Ind tel.
YAUSSY, JOHN G. (Minnie) 3 ch farmer O 9 8-100a 5h 15c R3 Bucyrus Lib 69 Ind tel.
YAUSSY, O. C. (Charlotte) farmer T 5h 5c R8 Bucyrus Whe 7.
Yaussy, Ralph bds R8 Bucyrus Whe 4.
Yaussy, Samuel (Hannah) 2 ch farmer O 100a 4h 10c R8 Bucyrus Whe 4 Ind tel.
Yaussy, Wesley bds R8 Bucyrus Whe 4.
Yeiter, Albert bds R2 Bucyrus Lib 9 Ind tel.
Yeiter, Clemmon (Lillian) 2 ch farmer O 80a 2h 3c R2 Bucyrus Lib 30 Ind tel.
Yeiter, Mrs. E. O 200a 6h 6c R2 Bucyrus Lib 9 Ind tel.
Yeiter, John builder R2 Bucyrus Lib 9 Ind tel.
Yeiter, Joseph builder R2 Bucyrus Lib 9 Ind tel.
Yeiter, Lydia builder R2 Bucyrus Lib 9 Ind tel.
Yeitter, Henry (Katherine) 3 ch farmer O 68a 5h 11c R2 Crestline Jac 41.
Yost, Earnest (Annette) upholsterer O H&L Oceola Ind tel.
Yost, Hazel bds Oceola Ind tel.
Yost, Mrs. Ida (widow) O H&L Oceola.
Young, Burnet (Catherine) 4 ch farming O 98½a 4h 8c R1 Tiro Aub 19 B tel.
Young, Chas. R1 Tiro Aub 19 B tel.
Young, Clifford R7 Bucyrus Tod 18.
Young, D. R7 Bucyrus Tod 18.
Young, Edith R7 Bucyrus Tod 18.
Young, Mrs. Ellen 1 ch O H&L Lykens Lyk 27 B & Ind tels.
Young, Mrs. E. A. (widow) 1 ch O Sulphur Springs.
Young, Frank R1 Tiro Aub 19 B tel.
Young, Geo. (Ola) 4 ch farming T H &L R7 Bucyrus Tod 18.
Young, H. (Odessa) 1 ch farming O 160a 5h 5c R1 Carrothers Lyk 8 B tel.
Young, I. Jerome (Daisy) 3 ch foreman Broken Sword Stone Co O 80a 5c R7 Bucyrus Hol 50 Ind tel.

Overland
GARAGE
KROEGEL & PARSEL BROS.
PHONE 5179
111 S. Poplar St., Bucyrus, Ohio :: Crestline, Ohio
Cerillas KNIGHT

Young, J. F. (Clara I.) ret O 51½a 1c R3 Nevada Tod 26 B tel.
Young, Selia R1 Tiro Aub 19 B tel.
Young, Viola H. R7 Bucyrus Tod 18.
ZAEBST, FRED (Clara) farmer T 340a 19h 21c R3 Shelby Aub 54 Ind tel.
Zandle, James (Bessie) farming O 52a 2h 5c R2 Tiro San 82 Ind tel.
Zeigler, Adam (Clara) 3 ch farmer O 160a 8h 16c R2 Chatfield Cht 52 Ind tel.
Zeigler, Chas. (Florence) 2 ch farmer T 80a 3h 3c R1 Galion Plk 90 Ind tel.
Zeitters, Daniel 1 ch O H&L Centre St New Washington.
Zeitters, Edna Centre St New Washington.
Zeitters, Elmer student Centre St New Washington.
Zeitters, Jacob Centre St New Washington.
Zellner, Altha R2 Chatfield Lyk 69 B & Ind tels.
ZELLNER, HARVEY (Clara) 2 ch farming O 17a 3h 3c R2 Chatfield Lyk 69 B & Ind tels.
Zellner, James (Mary) 2 ch laborer T R8 Bucyrus Whe 4.
Zellner, W. H. (Hazel) 2 ch farming T 80a 4h 1c R1 Bloomville Lyk 8 B & Ind tels.
Zerbe, Al. barber T Chatfield Cht 49.
Zerbe, Ira (Hulda) 2 ch lamp man O Kibler St New Washington.
Zigler, Mrs. Lena (widow) dressmaking Scharf St New Washington.
Zimmerman, Mrs. Anna (widow) bds R3 Crestline Jac 83 Ind tel.
ZIMMERMAN, MRS. E. R2 Bucyrus.
ZIMMERMAN, F. D. (Louisa) 4 ch farmer O 50a 3h 12c R2 Galion Plk 103 Ind tel.
Zimmerman, Geo. (Emma) 3 ch farmer O 81a 4h 12c R2 Bucyrus Cht 73.
Zimmerman, Maude bds R3 Galion Whe 93.
Zimmerman, Ora farmer 1h R3 Galion Whe 93.
ZIMMERMAN, S. A. (Ellia) 2 ch farmer O 110a 5h 10c R3 Galion Whe 93 B tel.
Zimmerman, Walter (Otillia) 1 ch farmer T 90a 5h 9c R3 Galion Plk 108 B tel.
Zimmerman, William farmer T 42½a 4h 6c R3 Crestline Jac 83 Ind tel.
ZINK, FRANK (Sarah) 5 ch farming O 40a 4h 6c R1 Tiro Cra 15.
ZIPF, C. H. (Lizzie) 4 ch farmer O 38½a 2h 3c R3 Bucyrus Lib 74 Ind tel.
Ziph, Charles 1 ch farmer O 6a 1c R2 Chatfield Cht 50.
Zoller, Elias farmer O 40a 4h 3c R1 Chatfield Cht 43 Ind tel.
ZOLLER, ELIAS (Katherine) farmer O 103a 3h 9c R1 Chatfield Cht 44.
Zoller, Lucinda R1 Chatfield Cht 43 Ind tel.
Zube, J. K. (Grace) 2 ch barber Sulphur Springs.
Zucker, Arthur bds R1 Carrothers Cht 26.
Zucker, Clarence bds R1 Carrothers Cht 23.
Zucker, Earl bds R1 Carrothers Cht 26.
Zucker, Edna bds R1 Carrothers Cht 23.
Zucker, Frank (Pauline) 2 ch laborer T H&L Chatfield Cht 49.
Zucker, John (Augusta) farmer 240a 9h 23c R1 Carrothers Cht 23.
Zucker, John, Jr. (Agatha) 6 ch farmer T 80a 3h 8c R1 Carrothers Cht 23.
Zucker, Lavina bds R1 Carrothers Cht 26.
Zucker, Lesta bds R1 Carrothers Cht 23.
Zucker, Mrs. Mary (widow) farmer O 80a 5h 9c R1 Carrothers Cht 26.
Zucker, Wm. (Amanda) 5 ch farmer O 80a 4h 10c R1 Carrothers Cht 5.

Securing Orders for the Crawford County Directory.

CRAWFORD COUNTY BUSINESS DIRECTORY

AGRICULTURAL IMPLEMENTS.

BUCYRUS—Eaton, J. H.
Houghton-Merkel Co.
MARKEL IMPLEMENT CO., THE. See adv.
Shunk Plow Co.
SONGER & HURR, 236 S. Sandusky Ave. See adv.

CRESTLINE—**BURCH PLOW WORKS CO., THE.** See adv.

GALION—Hocker Bros.
Yarian, C. E., & Co.

NEW WASHINGTON—Rothschild, Chas.
Shealy, Albert
SIEFERT, JOHN. See adv.

SULPHUR SPRINGS—Heibertshausen, H.

ALUMINUM.

NEW WASHINGTON—Reynolds Aluminum Co.

AUCTIONEER.

BUCYRUS—**KNAPPENBERGER, E. J.,** R1. See adv.

AUTOMOBILE PAINTING.

BUCYRUS—**SEEGER BROTHERS,** Walnut St. See adv.

CRESTLINE—Peace, J. H.

AUTOMOBILES AND AUTO SUPPLIES.

BUCYRUS—Ackerman, Jas. W.
BUCYRUS VULCANIZING WORKS, Cor. S. Sandusky Ave. See adv.
CANARY'S VULCANIZING WORKS, 228 S. Sandusky Ave. See adv.
KROEGEL & PARSEL BROS. See adv.
LEWIS GARAGE, THE. See adv.
Miller & White
Roberts & Kennedy
Santschi, C. F.
Sponseller, L. R.

CRESTLINE—Frengel, O. F.
HOLCKER BROS. BUGGY CO., THE. See adv.
KROEGEL & PARSEL BROS. See adv.
Raifsnyder, Frank H.

GALION—Ditwiler Mfg. Co.
Galion Dynamic Motor Truck Co.

NEW WASHINGTON—Hildebrand & Shealy
Weis, J. E.
Willacker & Erwin

SULPHUR SPRINGS—Sulphur Springs Auto Co.

JOHN SIEFERT
Dealer in
Implements
Buggies, Wagons, Wire Fencing, Cream Separators, Pumps, Poultry, Seed, Paint
NEW WASHINGTON - OHIO

BAKERS.

BUCYRUS—Bryant & Holcker
Krumbach, Mrs. Mary
MARTINITZ, JOHN, Cor. Walnut St. & Oakwood Ave. See adv.
Miller, Christ
Myers, A. J.

CRESTLINE—Beck, F. W.
Gehrisch, P. A.
Gennery Bros.
Holcker, Adolph
Three B Bakery

GALION—Bollerer, Jacob
Miller, A. R.
Myers, F. L.

NEW WASHINGTON—Moore & Kline

BANKS.

BUCYRUS—Bucyrus City Bank
Farmers & Citizens Bank & Savings Co.
First National Bank
Second National Bank

CRESTLINE—**BABST BANKING HOUSE.** See adv.
First National Bank

GALION—Citizens' National Bank
Commercial Savings Bank Co.
First National Bank

NEW WASHINGTON—Farmers' Exchange Bank

TIRO—Farmers & Citizens Bank

BARREL MANUFACTURERS.

GALION—Capon Bridge Cooperage Co.
Virginia Barrel Co.

BICYCLES AND MOTORCYCLES.

BUCYRUS—**BUCYRUS VULCANIZING WORKS,** Cor. S. Sandusky Ave. See adv.

CANARY'S VULCANIZING WORKS, 228 S. Sandusky Ave. See adv.
Couts, N.
HOUSEBURG, J. J. See adv.
SWANK, J. E., 107 W. Rensaellaer St. See adv.

CRESTLINE—Emmer, J. K.
Haering, O. H.

GALION—Crawford Cycle Co.
Flanery, A. G.

BLACKSMITHS.

BROKENSWORD—Haas, Henry

BUCYRUS—Carle, Fred
McBeth & Mahn
Owens, B. A.
Topper & Son

CHATFIELD—Ridgley, John
Topper, Frank

CRESTLINE—Kraner, Lao
Reindl & Kraimbihl

GALION—Hoffman & Boyer

LEMERT—Carpenter, J. E.

NEW WINCHESTER—Cress, J. M.

OCEOLA—Carpenter, A. E.

POPLAR—Horton, W. T.

SULPHUR SPRINGS—Harriger, Chas. W.
Rader, J. T.

TIRO—Miller, J. C.

BOOKS AND STATIONERY.

BUCYRUS—**BIRK BROS.,** 4 Opera Blk. See adv.
Jesson, Thos.

GALION—Baumgartner, Simon J.
Gelsonliter, J. E.

ESTABLISHED 1871

Babst Banking House

JACOB BABST, Prop.

Crestline ∴ ∴ ∴ Ohio

BOTTLERS.

BUCYRUS—Bucyrus Bottling Works
CRESTLINE—Bormuth, Ivan
GALION—Jenkins, J. A.

BREWERS.

BUCYRUS—Bucyrus Brewing Co.
GALION—Galion Brewing Co.

BUILDERS' SUPPLIES.

BUCYRUS—**SMITH, J. M., & FITZER.** See adv.

CARRIAGES AND WAGONS.

BUCYRUS—McCormick, J. H.
MARKLE IMPLEMENT CO. See adv.
Ruhl, Geo. S., Carriage Co.
SEEGER BROTHERS, Walnut St. See adv.
SONGER & HURR, 236 S. Sandusky Ave. See adv.

CRESTLINE—**HOLCKER BROS. BUGGY CO., THE.** See adv.

GALION—Howard, A.
Kunkel Carriage Works
Plack Carriage Works

NEW WASHINGTON—**SIEFERT, JOHN.** See adv.

POPLAR—Snyder, J. G.

CEMENT AND LIME.

BUCYRUS—Bonebrake, Chas. F.
BUCYRUS LUMBER CO., THE. See adv.
RYLAND, B. L., & SON, 637 Rensselaer St. See adv.

CHIROPRACTORS.

BUCYRUS—Chapman, Wm.

CIGARS AND TOBACCO.

BUCYRUS—Bishop, C. J.
Cline, F. M.
Hager, W. F.
Henry, J. H.
Hoelzel, Frederick W.
Jolly, R. A., & Co.
Liebich, Edward O.
McPeak & Ringer
Quaintance, F. D.
Schneidegger, T.
Sears, J. M.
Smith, John
Walters, Wm.

CRESTLINE—Albright, Fred C.
Beck, G. H.
BROOKS, E. H., 105 E. Bucyrus St. See adv.
Geiger, J. A.
Schaffer, Herman

GALION—Fetter, W. F.
Liller, L.
Mitchelle, Wm. F.
Poister, W. C.
Trostel, Geo.
Westlake & Maples
Wild, H. A.

NEW WASHINGTON—Patterson Cigar Store
Rehman, John
Wechter, John P.

POPLAR—Solze, John A.

CLOTHING.

BUCYRUS—Bach, Jacob, Co.
Engelhart, M.
Geiger, W. J.
Matthews, John P.
Morgenstern, Morris
Nussbaum, I., & Son
Wirth, John A.

SEEGER BROTHERS
Builders of
Fine Carriages and Wagons
Automobile Painting, Wood Work Trimming and Blacksmithing
Rubber Tires, Shoeing and Repairing Neatly and Promptly Done
Shops South Walnut Street,
Junction Lincoln Way and Woodlawn
Bucyrus, Ohio

CLOTHING—Continued.

CRESTLINE—Levy, Lehman
Reder, Jacob

GALION—Cohen, H.
Globe, The
Petri, J. H., & Sons
Schaffner, Henry, & Co.

NEW WASHINGTON—Cronau, Justus
Schill, M. H.

TIRO—Tiro Clothing Store

COAL.

BUCYRUS—**BUCYRUS LUMBER CO., THE.** See adv.
RYLAND, B. L., & SON, 637 E. Rensselaer St. See adv.
SMITH, J. M., & FITZER. See adv.

CRESTLINE—Laeng, Jos. I.
Moorehead, A.
Rooks, L. L.

GALION—Bryan Coal Co.
Raymond Coal Co.

NEW WASHINGTON—Seitter & Tobin
Weithman, D. N.

CONFECTIONERS.

BUCYRUS—Chacopulos, Thos.
Dohm, W. A.
Sabback Bros.
Seeger, W. E.

CRESTLINE—Walters, Wm.

GALION—Hubley, J. F.
Mattheis, Henry
Miller, J. M.

CONTRACTORS.

BUCYRUS—Hipp, J. G.
Neff, J. J.
Schieber, S. A.
STEINHILBER, GEO. B., R7. See adv.

CRESTLINE—Bilsing & Bauer

GALION—Cass, O. J.
Maple, A.
Ohio Mausoleum Co.

COPPER KETTLES.

BUCYRUS—Geiger & Bush

CRANE MANUFACTURERS.

BUCYRUS—Ohio Crane Co.

DAIRY PRODUCTS.

BUCYRUS—**DAIRY PRODUCTS CO., THE.** See adv.
Edison Creamery Co.
MODEL DAIRY. See adv.
TRACHT, H. J., & CO. See adv.

GALION—City Dairy & Creamery Co.

DEAD STOCK REMOVERS.

BUCYRUS—**BUCYRUS FERTILIZER WORKS, THE.** See adv.

DEPARTMENT STORES.

BUCYRUS—Hansberger, Ward & Co.

GALION—Curtiss, Merrit A.
Miller, Fred C., Co.

NEW WASHINGTON—Miller Mdse. Co.

DRUGS.

BUCYRUS—**BIRK BROS.,** 4 Opera Blk. See adv.
Farquhar Bros.
Graetz, W. H.
Johnston Pharmacy
Keel, C. D.
Kern, J. E., & Bros.
Tum Bros.

CHATFIELD—Rockey, John

CRESTLINE—Kinsey, A. H.
Trory, Chas. E.
VAN FLEET, D. L., 163 N. Seltzer St. See adv.

MODEL
Hy-Grade Products
DAIRY CO.
PHONE 5225 BUCYRUS, OHIO

DRUGS—Continued.

GALION—Laughbaum, G. Y.
Liggett, L. M., & Co.
Middleton, E. L.
Preservo Mfg. Co.
Seemann, E. W.
Zell Drug Co.

NEW WASHINGTON—Hildebrand, Chas. E.

SULPHUR SPRINGS—Bittikofer, John W.

TIRO—Byers, H. M.

DRY CLEANERS.

BUCYRUS—**SWAIN, H. H.**, 238 S. Sandusky Ave. See adv.

CRESTLINE—Thomas, W. E.

DRY GOODS.

BUCYRUS—Baumoel, Morris
Berk & Hales
Myers, J. K., Co.
Ohio Dry Goods Co.
Rowe Store Co.

CRESTLINE—Frank, Paul F., & Co.
Krapp & Seiller
Neff Bros.
Snyder, W. H.

GALION—Eakins, J. W.
Klopp, Mrs. Lizetta
Neff, C. F.
Schaefer, F. A.
Wisterman, F. S., & Co.

SULPHUR SPRINGS—Keller, O. & C.

TIRO—Arnold, E. H.

ELECTRICAL CONTRACTORS AND ELECTRICAL SUPPLIES.

CRESTLINE—Smith, W. B.

GALION—Dye Electric Co.

NEW WASHINGTON—New Washington Electric Co.

ENGINES.

BUCYRUS—**STUCKEY, A. R.**, 213 E. Mary St. See adv.
STUCKEY & STUCKEY, 116 E. Mary St. See adv.

FIRE ESCAPES.

BUCYRUS—Patterson, F. E.

FLORISTS.

BUCYRUS—Norton, F. J.
Schillinger, John

CRESTLINE—Crestline Floral Co.

GALION—Farnsworth J. A., & Son
Tracht, Chas. J.

FLOUR AND FEED.

BUCYRUS—Drexel, J. G.
Oberlander, H. N.
Zeigler & Co.

CRESTLINE—Cero Cereal Co.

GALION—Evans, C. H.
Kile, H. F.

LEMERT—Lemert Elevator & Supply House

LYKENS—Spitler, L. D.

NEW WASHINGTON—New Washington Milling Co.

NEW WINCHESTER—Winters, J. D., & Co.

PLANKTON—Gregg, W. B.

FRUIT AND PRODUCE.

BUCYRUS—Bedway, Elias
Bianchi, Peter
Parks, F. C.

GALION—Bianchi, Chas.
Datallo, A., & Sons
Matthews, J. E.
Tuscan & Pruno

THE BUCYRUS FERTILIZER WORKS
will remove dead stock within 25 miles of Bucyrus and pay phone charges ::
A. PONTSLER, Prop.
Phone L-108 BUCYRUS, OHIO

FURNITURE.

BUCYRUS—Allender, Walter S.
MUNZ FURNITURE & UNDERTAKING. See adv.
PRUDEN, S. L., 214 & 219 Sandusky Ave. See adv.
Shaw Furniture & Carpet Co.
WISE, WM., & SONS, S. Sandusky Ave. See adv.

CRESTLINE—**BENDER & BOST.** See adv.

GALION—Herbold Co.
Risely, E. D.

NEW WASHINGTON—Heydinger, C.

GARAGES.

BUCYRUS—Halloway, A. L.
Kalb, Wisley E.
KROEGEL & PARSEL BROS. See adv.
LEWIS GARAGE, THE. See adv.
Lyons, C. E.
Paxton, Harry A.
Stuckey, Brause & Sells

CHATFIELD—Schnerrenberger & Berger

CRESTLINE—**FRENGEL, O. F.,** 108 E. Main St. See adv.
KROEGEL & PARSEL BROS. See adv.

GALION—Black, Geo. L.
Chubb, Clarence
Rayl & Franks
Shea, N. J.
Simon, W. F.
Snyder, H. A.

TIRO—Darr, Chas. W.

GAS.

BUCYRUS—Logan Natural Gas & Fuel Co.

GAS ENGINES.

BUCYRUS—Hall Gas Engine Co.

GENERAL STORES.

BRANDYWINE—Hildebrand, C. E.

BROKENSWORD—Ditty, Jas. M.
Nagel, L. H.

CHATFIELD—Geiger, W. H.
Muth Store

GALION—Fink, S. F.
Nichols, J. F., & Son
Straser, Peter

LEESVILLE CROSS ROADS—Crider, J. C.

LEMERT—Aurand, M. L.

LYKENS—Michener Bros.

MONNETT—Wert, C. S.

NEW WASHINGTON—Foos, Wm.
Miller Mdse. Co., The
Schwemley, A. H.

NEW WINCHESTER—Mason, Wm.
Shifley & Brewer

NORTH AUBURN—Cramer, A. M.

NORTH ROBINSON—Caskey, F. H.
Sharp & Son

OCEOLA—Wilson, J. P.
Wyer, W. W.

PLANKTON—Miller, A. H.

POPLAR—Mulford & Hushour

RIDGETON—Schnarrenberger, C.

SPORE—Campbell, C. W.

SULPHUR SPRINGS—Ulmer, Chas.

GRAIN AND HAY.

BUCYRUS—Reid, E. G.
SMITH, J. M., & FITZER. See adv.
Sneath & Cunningham Co.
Switzer & White

CHATFIELD—Chatfield Grain Co.

CRESTLINE—International Mfg. Co.
Riester Bros.
Weaver Bros. Co.

Main St. Garage & Machine Shop
O. F. FRENGEL, Prop.
Automobile and General Machine Repairing
Builder of New Machinery **Oxide Acetylene Welding**
108 E. Main St. **CRESTLINE, OHIO**

GRAIN AND HAY—Continued.

GALION—Stout, Elmer
Switzer & White
Weaver Bros. Co.

NEW WASHINGTON—Gottfried & Spillette
Guiss, Jacob
Siefert, F. M.

TIRO—Co-operative Grain & Milling Co.

GROCERS.

BUCYRUS—Class, E. E.
Croneis & Lidey
Cunningham, C. K.
Geiger, Henry
Heinlen, L. F.
Leifer, J. A.
Leonhardt, Fred
Lobintz, H. & A.
Ludwig, John F., & Sons
Mollenkopf, Geo.
Mollonkopf, A. E.
Myers, C. R.
Quaintance, C. L.
Rader & Dunn
Roelle, T. B., & Co.
Schieber Bros.
Snavely, G. H.
Stump & Co.
TRACHT, H. J., & Co. See adv.
ULMER, H. D., 301 N. Sandusky Ave. See adv.
Wagner, F. C.
Weiler, Craig
Wurtemberger, J. G. F.

CRESTLINE—Brown & Brown
Cassel, H. F.
Crowe, W. F.
Fisher, Julia A.
Gehrisch, Henry
Gelbach, W. H.
Hadley, M. M.
Helfrich Bros.
Horning, Emma
McKellar, A. D.
McMahon, L. W.
Schick's, L., Sons
Sutter Bros.

GALION—Albrecht, Christopher
Angell, A. L.
Baumgartner, Frank J.
Brown, J. H.
Butterfield, P.
Connors, L. J., Co.
Denning Co.
Deringer, W. H.
Eckstein, C. W.
Garverick, Amos
Hannewald, Geo.
Hess, Herman
Jacobs, Oliver
Kreiter & Schaefer
Lisse, Hugh
McCalla, J. W.
Robinson, J. B.
Snyder, Nina
Urich, W. H.
Wisler, E. R.

LEESVILLE CROSS ROADS—Rettig, H.

NEW WASHINGTON—Ott, C. R.
Schmidt, Geo.

NORTH ROBINSON—Parcher & Bogan

SPORE—McBride, W. A.

TIRO—Hilborn Bros.
May, F. W.
Mitchell, F. D.

HANDLE MANUFACTURERS.

BUCYRUS—Lea, N. Hoyt

GALION—Galion Handle & Mfg. Co.

LYKENS—Dalk, John C.

HARDWARE.

BUCYRUS—**FISCHER & FLOHR.** See adv.
Henderson Bros.
Hoover, S. B., Co.
Jolly Bros.
Picking, D., & Co.
Walther, F. A.

H. D. ULMER
The Quality Store
301 N. Sandusky Avenue
Phone 5634 **BUCYRUS, OHIO**

HARDWARE—Continued.

CHATFIELD—Geiger, N. E.

CRESTLINE—Holcker, R. & H.
Long & Weaver Hardware Co.
Strauch Bros.

GALION—Diamond Hardware Co.
Frank Hardware Co.
Resch & Casey
Thomas, P. C.

NEW WASHINGTON—Ossege & Pessefall
Villard, S. E.

SULPHUR SPRINGS—Rader & Co.

HARNESS.

BUCYRUS—Birk, E. R.
Ringer, P. W.

CRESTLINE—Broome, C. W., & Co.

GALION—Bessinger, W. H.
Guyselman, Chas. M.

NEW WASHINGTON—**McKEAN & MILLER.** See adv.

SULPHUR SPRINGS—Heiby, Geo.

HAY BALING.

SYCAMORE—**MARSHALL, F. P., & SONS,** R4. See adv.

HEATING APPARATUS.

BUCYRUS—**FISCHER & FLOHR.** See adv.

CRESTLINE—Schill Bros. Co.

SULPHUR SPRINGS—Sexauer, W. A.

HIDES.

NEW WASHINGTON—Kibler, S. J., & Bro. Co.

HORSE, CATTLE AND SWINE BREEDERS.

BUCYRUS—**CLOVER LEAF STOCK AND GRAIN FARM,** R7. See adv.

SHIFLEY, F. E., R4. See adv.

VALLEY VIEW STOCK FARM, THE, R4. See adv.

YAUSSY, G., R8. See adv.

MARTEL—**HINKEL, P. S., & SON,** R1. See adv.

HOTELS.

BUCYRUS—Elberson, M. B.
HOTEL GAA, 200 N. Sandusky Ave. See adv.
HOTEL HUFNAGEL. See adv.
Hunter, Geo. W.
Keane & Fitzpatrick

CHATFIELD—Kibler, Wm. T.

CRESTLINE—Alice Hotel
McClellan, John W.
Seib, Abraham
Wilkinson, M.

GALION—Green, Frank
New Central Hotel Co.
Stevens, John

POPLAR—Jump, E. Ceylon

TIRO—Lautsbaugh, L.

ICE.

GALION—Moorman, R. J.

NEW WASHINGTON—Studer, Frank J.

ICE CREAM.

BUCYRUS—**DAIRY PRODUCTS CO., THE.** See adv.
Harris, W. D.

INSURANCE.

BUCYRUS—**AUCK, SAMUEL E.,** opp. Court House. See adv.

NEW WASHINGTON—Cory, H. M.
High & De Roche
Jacobs, J. A.
Sheetz, G. W.

F. P. MARSHALL & SONS

Hay Baling a Specialty

Bell Phone No. 160 Y 3 **Sycamore, Ohio**

JEWELRY.

BUCYRUS—Kehrer, Frank B.
Lake, Chas.
Robinson, R. F.

CHATFIELD—Markly, A., Jr.

CRESTLINE—Lesley, Carl M.
Marquart, Wm. C.
Martin, J. M.

GALION—Fortney, C. J.
Knight, N. G.
Monat, Carl
Ulmer & Martin
Wollam, H. M.

NEW WASHINGTON—Bordner, A. F.

SULPHUR SPRINGS—Herman, John

JUNK.

BUCYRUS—Browarsky, Phil H.

GALION—**GALION JUNK CO.** See adv.

LAUNDRIES.

BUCYRUS—Oberlander, C. L.
Startsman & Feiring

CRESTLINE—Dickson, L. E.
Nungesser, Edward J.

GALION—Model Laundry
Monroe, A. J.
Whalen, J. P.

LIGHT AND POWER.

BUCYRUS—Fisher, Casper
Bucyrus Light & Power Co.

LIQUORS.

BUCYRUS—Mader, J. G., & Sons

CRESTLINE—Bormuth, H. E.

LIVERY.

BUCYRUS—**CARMEAN, A. S.**, 100 Gaius St. See adv.
Faulkner, J. E.
SPONSELLER, L. R. See adv.

CRESTLINE—**BOWER, J. D.**, 226 E. Bucyrus St. See adv.
Miller, Carl C.

GALION—Herschner, C. M.
Humphreys & Rea

TIRO—Cooper Auto Livery & Garage

LUMBER.

BUCYRUS—**BUCYRUS LUMBER CO., THE.** See adv.
Roehr Co.

CHATFIELD—Baumgartner Bros.

CRESTLINE—Bemiller, J. B.
GLEDHILL & KIME LUMBER CO., 216 Pierce St. See adv.

GALION—Galion Lumber Co.
Gledhill, A. C.
Sandusky Cooperage & Lumber Co.

NEW WASHINGTON—New Washington Lumber & Mfg. Co.

NORTH ROBINSON—Colter, Jacob

TIRO—Allen, B. F.
Pifher, J. P.
Shilling & Son

MACHINISTS AND MACHINERY.

BUCYRUS—American Clay Machinery Co.
Carroll Foundry & Machine Co.
Couts, O. N.
Ohio Steel Foundry Co.
New York Blower Co.
Ryder Brass Foundry Co.
Shunk Mfg. Co.
SONGER & HURR, 236 S. Sandusky Ave. See adv.
STUCKEY & STUCKEY, 116 E. Mary St. See adv.

GALION JUNK COMPANY

HIGHEST PRICES PAID FOR

Scrap Iron, Rags, Rubber, Paper, Metals
Hides, Furs and Pelts

PROMPT ATTENTION TO ALL PHONE ORDERS

GALION BOTH PHONES **OHIO**

MACHINISTS AND MACHINERY —Continued.

CRESTLINE—**FRENGEL, O. F.,** 108 E. Main St. See adv.

GALION—Beach & Baker
Freese, E. M., & Co.
Galion Brass & Bronze Foundry Co., The
Galion Iron Works & Mfg. Co.
Sponhauer, H. C.
Unckrich Machine Co.

MARBLE AND GRANITE.

BUCYRUS—Bucyrus Monumental Works

CRESTLINE—Kress, John
MILLIETTE, GEO. H., MONUMENTAL WORKS, 305-307 N. Seltzer St. See adv.

GALION—**GWINNERS MONUMENT WORKS.** See adv.
Longstreth, T. W.

MEATS.

BUCYRUS—Baerkircher & Haala
Beer & Son
Dobbins & Geiger
Heil, Gust.

CRESTLINE—Altaffer, G. F.
Boltz, W. J.
Clark & Thrush

GALION—Flanery, A. T.
Hess Bros.
Pfeifer, Otto
Quay, J. W.
Smith, Clyde L.
Wisler, O. H.

NEW WASHINGTON—Derr Bros. & Co.

SULPHUR SPRINGS—Kafer, J.

TIRO—Wagner, W. J.

MEN'S FURNISHINGS.

BUCYRUS—Wirth, D. M.

CRESTLINE—Stephan, C. A.

MILLINERY.

BUCYRUS—Hagmaier, Rose
Keil, Miss Minnie
Mulligan, Mrs. A. D.
Oehm, Miss Laura
Smith, M. M.
Sterling, Miss Ethel
Wynn, Mrs. Anna E.

CRESTLINE—Beck, Mrs. Kate
Crowe, Misses
Home Store Millinery

GALION—Costello, Kate & Agnes
Dice, Mrs. S. A.
Hofstetter, Miss K. C.
Keyes, C. H.
Krebs, Mary

NEW WASHINGTON—Carpenter, Miss Irene

NEWSPAPER DEALER.

CRESTLINE—**BROOKS, E. H.,** 105 E. Bucyrus St. See adv.

NEWSPAPERS.

BUCYRUS—Bucyrus Courier
BUCYRUS EVENING TELEGRAPH, THE. See adv.
Bucyrus Forum
Bucyrus Journal
Bucyrus News-Forum

CRESTLINE—Crestline Advocate

GALION—Galion Inquirer
Galion Leader

NEW WASHINGTON—New Washington Herald

TIRO—Tiro World, The

It Will Pay You to See Me

E. H. BROOKS

Dealer in

Newspapers, Magazines, Cigars, Tobacco, Cigarettes
Candies, Pipes, Post Cards and Novelties

CRESTLINE, OHIO

OIL.

New Washington—Standard Oil

PAINTING AND DECORATING

Bucyrus—Union Sign & Decorating Co.
Crestline—Carlton Bros.

PHOTOGRAPHERS.

Bucyrus—Burns, A. M.
Dozer, L. A.
Dunn, G. D.
Crestline—**TISCHLER, J. J.**, Bucyrus St. See adv.
Galion—Marsh, C. Burr
New Washington—Pennington, John S.

PIANOS AND MUSICAL INSTRUMENTS.

Bucyrus—Ackerman, Henry, Piano Co.
JOHNSON, THEADORE, R1, Box 105. See adv.
Kantzer, J. B., & Son
Roelle, Aug.
SHONERT, C. H. See adv.
SMITH & HEIBY. See adv.
Chatfield—Mollenkopf, J. H.
Galion—Casto, H.
New Washington—Ulmer, E. F.

PLUMBERS.

Bucyrus—Black, Ralph E.
Faulkner, Geo. W.
Hilborn, J. L.
Meyer, Henry, Jr.
Sens, Geo.
Stuckert, Geo.
STUCKEY, A. R., 213 E. Mary St. See adv.
Galion—Helcher, Chas., & Son
Helfrich, Albt. J.
Lemon, Chas. B.
Schnanz & Drouth

POULTRY.

Bucyrus—**BENSON, ARTHUR.** See adv.
Seckel Bros.
SMITH, MRS. P. E. R8. See adv.
TRACHT, MRS. S. A., R8. See adv.
TRUE BLUE POULTRY YARDS, R6. See adv.
Martel—**HINKEL, P. S., & SON**, R1. See adv.

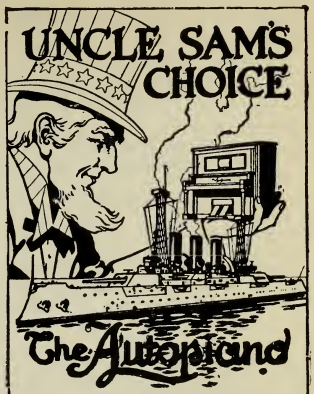

ON OVER 100 BATTLESHIPS
This tells the story of Autopiano popularity.

—C. H. SHONERT—

Pianos, Player Pianos and Aeolian Vocalians

Phone 5031

C. H. SHONERT

BUCYRUS - OHIO

PRINTERS AND PUBLISHERS.

BUCYRUS—Broemel, A.
Bucyrus Publishing Co.
Gillam & Monroe
HOPLEY PRINTING CO., THE. See adv.
Sheffer, S. S.

CRESTLINE—Acme Printing Co.
Crestline Publishing Co.
McMahon, J. F.

GALION—Galion Publishing Co.
Inquirer Printing Co.
Knabenhaus, R. L.
Monroe, Chas. F.
Walters, T. A.

NEW WASHINGTON—Herald Printing Co.
Kleinfelter & Bishop

TIRO—Davis, W. W.

PUMPS.

BUCYRUS—Myers, Geo. P.
STUCKEY, A. R., 213 Mary St. See adv.

CRESTLINE—Crestline Mfg. Co.

RAINCOATS.

GALION—Weatherproof Garment Co.

REAL ESTATE.

BUCYRUS—**AUCK, SAMUEL E.,** opp. Court House. See adv.
Bishop, J. W.
Ferrall, W. L.
KANZLEITER, EMMA. See adv.
Smith & Heiby

CRESTLINE—**CATTEY, B. J.** See adv.

NEW WASHINGTON—Jacob, J. A.

RESTAURANTS.

BUCYRUS—Barger, Geo. J.
Forge, R.
Gianakowias Bros.
Hauslaib Bros.
Rauth, Wm. F.

CRESTLINE—Frye Bros.

GALION—Ganshorn, J.
Holmes, Jacob B.
Todhunter, W. H.

NEW WASHINGTON—Kappus, Chas. E.

ROOFERS AND TINNERS.

BUCYRUS—Huneke, E. W.
Ott, G. A., & Son

GALION—Christman, Chas.

NEW WASHINGTON—Bechtel, A. W.

NORTH ROBINSON—Warden, Harry

TIRO—Ludin, F. P.

SALOONS.

BUCYRUS—Crawford, J. B.
Donnenwirth, Geo. F.
Everett, H. F.
Hagmaier & Roelle
Hufnagel, A. G.
Hufnagel, O. C.
Kleindienst, Geo.
Kloepfer, Christian F.
Kloppenstein, Jesse
Mader, J. F.
Metzger, John
Petersilge, Fred
Volk & Sachs
Widman, Mrs. A.

CHATFIELD—Parcher, P. H.

CRESTLINE—Breen, H. T.
Eckstein Bros.
Greter, A. Fred
McDowell, E. M.
Scott, A. A.

EMMA KANZLEITER
Established 1833
REAL ESTATE, TIMBER LANDS and LOANS
STOCKS OF MERCHANDISE SOLD
AND EXCHANGED
LIFE POLICIES WRITTEN AND PURCHASED
Rents Collected
Money Loaned on First Mortgage
On Farm and City Property
BUCYRUS, OHIO

SALOONS—Continued.

GALION—Bittner, John J.
Crotty & May
Deibig, John M.
Helmuth, W. H.
Hosler, John
Lersch, Bert
Poole, Chas. W.
Rettig, Geo.
Schaaf, John G.
Smart, Harry D.
Unterwagner & Kastner
Wisler, C. L.

NEW WASHINGTON—Atl & Alt
Willacker & Hepp

SECOND-HAND GOODS.

BUCYRUS—**HOUSEBURG, J. J.** See adv.
PRUDEN, S. L., 214-219 Sandusky Ave. See adv.

CRESTLINE—Bevard, D. D.

SEWING MACHINES.

BUCYRUS—**SEELOS, VICTOR,** 114 W. Rensselaer St. See adv.

SHEEP BREEDER.

BUCYRUS—**WAGNER, J. H.,** R8. See adv.

SHOES.

BUCYRUS—Baseler, D. M .
Fail, W. F., & Co.
Long, Herman
Lubisky, Abraham H.
Renkert Shoe Store
Walter, E. H.

CRESTLINE—Ims, Anthony
Jonson, Henry
Marquart, John, Jr.
Steiert, Jos., & Son

GALION—Ernst Bros.
Galion Shoe Co.
Kirkland, Geo. C.
Wildenthaler, Leo

NEW WASHINGTON—Jacobs, J. A .
Michelfelder, Fred, & Son
Michfelder, J. C., & Son

OCEOLA—Gehrke, G.

SHOE REPAIRERS.

BUCYRUS—Montagna, Joe
Pfeifer, J.
Sanzo, Frank
Schuler, Jacob

CRESTLINE—Cassaboor, Dominic
Schimmoeler, L. B.

GALION—Higes & Kehos
Schmidt, Philip

SULPHUR SPRINGS—Hartle, Geo. P.

SILOS.

CRESTLINE—**GLEDHILL & KIME LUMBER CO.,** 216 Pierce St. See adv.

STONE.

BUCYRUS—Broken Sword Stone Co.
Bucyrus Hydraulic Stone & Building Blk Co.
BUCYRUS LUMBER CO., THE. See adv.

LYKENS—Harer, G. V., & Co.

TAILORS.

BUCYRUS—Feiring, Otto
Moesch, J. A.
Morrison & Fritts
Nussbaum, M.

CRESTLINE—Assenheimer, E. C.
Greter, George
Hudepohl, F. H.
Kockovsky, Louis E.

GALION—Miller, Carl
Mueller, G. F.
Schaefer, A. W.

J. H. WAGNER

Breeder of Pure Bred

Shropshire Sheep

Phone No. F-7
Rural Route 8

BUCYRUS, OHIO

TEAS AND COFFEES.

BUCYRUS—Beesch, A., & Co.
Maudsley, Chas.

TELEPHONE MANUFACTURERS.

GALION—North Electric Co.

TELEPHONES.

BUCYRUS—Bucyrus Telephone Co.
CRESTLINE—Crestline Local Telephone Co.
GALION—Galion Telephone Co.
LYKENS—Lykens Mutual Telephone Co.
NEW WASHINGTON—Local Telephone Co.
TIRO—Shelby Telephone Co.

THRESHERS.

BUCYRUS—**STUCKEY & STUCKEY**, 116 E. Mary St. See adv.

TILE AND BRICK MANUFACTURERS.

BUCYRUS—Breisinger, Chas., & Son
NEW WASHINGTON—Seitter, C. T.
NORTH ROBINSON—McDougal, Victor H.

TIRES.

BUCYRUS—Bucyrus Rubber Co.
Seckel, H. H.
GALION—Carleton, G. S., & Son

UNDERTAKERS.

BUCYRUS—Fawcett, H. M.
MUNZ FURNITURE & UNDERTAKING. See adv.
WISE, WM., & SONS., S. Sandusky Ave. See adv.
CRESTLINE—**BENDER & BOST.** See adv.
FOSTER, IRA G. See adv.
GALION—Poister & Boehm
KRAMER & HERBOLD, 218 S. Market St. See adv.
Snyder, L. J., & Co.
Whitridge, Byrd J.
NEW WASHINGTON—Geiger Bros.
Heydinger, Chas.
High & De Roche

VARIETIES.

BUCYRUS—Ulrich, E. P.
CRESTLINE—Smith, B. H.
GALION—Miller, Walter L.
NEW WASHINGTON—Schaffstall, Roy W.

VAULTS.

BUCYRUS—Kelly Mfg. Co.
GALION—American Steel Grave Vaults
Galion Metallic Vault Co.
National Grave Vault Co.

VETERINARIANS.

NEW WASHINGTON—Gossman, Frank
Schafstall, A. C.

WELL DRILLERS.

BUCYRUS—**STUCKEY, A. R.**, 213 E. Mary St. See adv.

WOMEN'S WEAR.

BUCYRUS—Garner, Caroline M.
Kessel, Abe
GALION—Delaware Garment Co.

HOTEL HUFNAGEL

A. G. HUFNAGEL, Proprietor

Rate: $1.00 Per Day **Special Rates by the Week**

The Finest Grill Room in the City and the Best Place to Eat and Drink

BUCYRUS - - - - - OHIO

Horse Ailments

(From the Biggle Horse Book)

The majority of horse ailments may be traced, directly or indirectly, to improper feeding and watering, careless management in the stable and in harness. A careless driver is a very frequent cause of loss.

There is no reason why a first-class team, six to eight years old, should not serve continuously and satisfactorily for a term of twelve to sixteen years, if properly protected, fed and looked out for.

If, from improper care or feeding, or from some unavoidable cause, your horse is out of condition, you should dose him with little medicine and much common sense.

The horse that allows himself to be caught lying down may be considered out of condition or lacking sufficient nutritious food. A quart of linseed meal divided into three feeds and added to his grain daily will do him much good and help a quick shedding of the coat.

Blindness.—Consult a skilled veterinarian at once.

Bots.—The bot-fly resembles a honey-bee in size, and in late summer deposits eggs of a yellowish color on the hair of the horse's breast, legs, etc. In trying to bite at these eggs, the animal gets some of them in his mouth and throat. The eggs soon hatch and the larvæ attach themselves eventually to the lining of the stomach, and are then called "bots." They remain in the stomach until the following spring. Of course, the presence of these pests causes more or less irritation, but, as a rule, no serious harm is done in ordinary instances. Contrary to popular belief, bots do not eat holes through a horse's stomach. We do not know of any treatment that will remove bots. *Prevention* should be the horse owner's main reliance. Kill the flies whenever possible; hang pieces of red cloth from the halter throat-latch, so that the shaking of the head when a horse is in pasture may serve to frighten the flies away; and scrape off, from time to time, any eggs which are found on the horse.

Broken-Wind.—See Heaves.

Capped Hock.—May be reduced in the same manner as Wind Galls (which see).

Choking.—Horses that choke thrust out their heads, bend and stretch the neck, while there is a copious flow of saliva from the mouth. In some cases there is distention of the gullet on the left side of the neck, if it has descended so far. If it be in the upper part of the gullet a man accustomed to giving balls may be able to reach it with his hand. Obstructions that have got lower down may be moved upward gently from the outside. Sometimes an obstruction is soft and may be crushed small enough for the animal to swallow it. A mass of meal or other impacted food is sometimes removed by frequent drinks of water, and a drench of olive or cotton seed oil can do no harm. The plan of reaching a whip or heavy piece of rope down the gullet to push the substance into the stomach is risky, in the hands of one not accustomed to the anatomy of the horse.

Choking Distemper.—This disease prevails at times in many parts of the country. It is sometimes called spinal meningitis or putrid sore throat. The animal often falls down paralyzed, cannot arise, and if left prostrate is almost sure to die. He must be got upon his feet, and if he cannot stand must be swung. A majority of cases are fatal. It is caused by some specific poison taken into the system with food or drink, mostly the former. Dirty mangers, rotting roots or meal, and mouldy hay, especially meadow hay, are usually the media by which the disease is acquired. The moral is to have everything sweet and clean that the animal eats and drinks, and have no decayed matter in the entry or in any other part of the barn. (See Distemper.)

Cocked Ankle.—See Knuckling.

Coffin-Joint Lameness.—Same as Navicular Disease (which see).

Colic, Spasmodic.—This begins suddenly. The horse stamps impatiently, looks backward, soon paws, and then rolls. After an interval of ease the pains return with increased severity. Give chloral hydrate, one ounce, in half a pint of water as a drench; or ether and laudanum, two ounces each, in linseed oil, half a pint; or sulphuric ether and alcohol, two ounces of each in eight ounces of water. If nothing else is handy, give of whiskey half a pint in hot water. If not relieved in one hour repeat any of the doses prescribed. The body should be warmly clothed and sweating encouraged. Dip blankets in hot water containing a small quantity

of turpentine, and hold them in place under the body with dry blankets, or rub the abdomen with stimulants or mustard water. If cramp is due to irritation in the bowels, a cure is not complete until a physic of aloes, one ounce; or linseed oil, one pint, is given. Soapy or salt water aids the cure when used as an injection.

Colic, Wind.—Is caused by feeding after a long fasting, or when the animal is exhausted by driving, or by new grain or hay, too much grain fed, or by sour or indigestible food. The horse seems dull, paws, and the pains are continuous. The belly enlarges, and when struck in front of the haunches sounds like a drum. If not soon relieved, difficult breathing, sweating, staggering and death follow. Give alkalines to neutralize the gases formed. No simple remedy is better than common baking soda, two to four ounces. If this fails, give chloride of lime in half-ounce doses, or the same quantity of carbonate of ammonia dissolved and diluted with oil or milk, until relieved. Chloral hydrate is particularly useful in both wind and spasmodic colic. Horsemen would be wise to keep it ready for emergencies. Physic should be given in flatulent colic, and turpentine, one to two ounces, with linseed oil, eight ounces, frequently, to stimulate the motion of the bowels. Colic should not be neglected nor the patient left, until you are certain of cure or death.

Cough.—If a horse coughs, dampen his hay, wet his mixed feed, keep him out of a draught; after exercise blanket him. (See Heaves.)

Cribbing or Wind-Sucking.—This is a bad habit, rather than a disease. The horse bites his manger or other convenient object, sucks air and makes a peculiar grunting noise. Prevention aids a cure. Iron mangers and stable fittings are a great help; or box stalls containing no projecting wooden objects.

Curb.—A curved, unnatural condition of the back part of the hock. Lameness, enlargement and more or less inflammation are symptoms. Liniments, iodine ointment, blisters, and, as a last resort, firing, are all recommended.

Distemper.—Keep hot poultices of bread and milk or oil meal on the neck of horses with throat distemper; change them often. In severe cases, rub the glands and muscles with spirits of turpentine and camphor. (See Choking Distemper.)

Dysentery.—If this trouble exists, place the horse in a dry, well-ventilated stable, rub the surface of the body frequently, and keep it and the legs warm with blankets and bandages. The food must be light and easy to digest, the water pure and in small quantities. Give first, castor oil, one-half pint, and laudanum, two ounces. The strength must be kept up by milk punches, eggs, beef tea, oatmeal gruel, etc.

Eye.—See Hooks, Pink-Eye and Blindness.

Farcy.—A form of glanders which attacks the skin. (See Glanders.)

Fetlock.—If this be sprained and the injury slight, bandage and apply cold water frequently. Where the lameness is intense, and the swelling and heat great, the leg should be kept in a constant stream of cold water. When the inflammation has been subdued, the joint should be blistered. (See Knuckling.)

Fits.—See Staggers.

Founder.—The front feet are usually affected, the delicate laminæ being inflamed. Acute founder, if not cured, develops into chronic founder, and no sure cure is known for the latter stage of the disease. The trouble may come from any one of several causes: Long or hard driving, hard pavements or roads, feeding or watering a horse while he is exceedingly warm or tired, etc., etc. Lameness, pain and heat in the fore feet, are common symptoms. For an attack of this kind, the best things to do are about as follows: Get the shoes off, put the horse in his stall, and soak or pack his feet in cold water, moss, or whatever is handy; give a tablespoonful of saltpeter as a drench three times a day; send for a veterinarian.

Galls.—See Shoulder and Wind Galls.

Giddiness.—A horse which is frequently or occasionally overtaken with this trouble is dangerous to use. It is hard to cure. It indicates the need of moderate driving, especially in hot weather, and that a small amount of hay should be fed.

Glanders.—Whenever a horse is seen to bleed or emit offensive matter from the nostrils, glanders may be suspected and home treatment should not be attempted. It may be a dangerous case, which is fatal alike to man and beast. A veterinary surgeon should be called.

Gorged Stomach.—This results when a horse has been fed after a long fast. The small stomach of a horse is so dis-

tended that it is unable to contract itself upon its contents, a motion which is necessary in digestion. The horse becomes stupid, slight colicky symptoms are observed, and he carries his head low and extended. As he grows worse he paws, becomes delirious, is covered with cold sweat, trembles, slobbers, staggers and drops dead. Treatment is difficult. A purgative of Barbadoes aloes, one ounce, should be given at once, followed by Cayenne pepper, one-half ounce, or Jamaica ginger, one-half ounce. If the bowels can be stimulated to act, they will in a measure relieve the stomach. For this purpose, use turpentine, two ounces, and linseed oil, eight ounces.

Grease Heel.—See Scratches.

Heaves.—A peculiar movement of the abdomen and flank, points to heaves; a cough usually accompanies it. There is no cure for the established disease. Careful dieting will relieve the distress, but this will appear as bad as ever when the stomach is overloaded. The best quality of food lessens heaves. Food that is too bulky and which lacks nutriment, has much to do with the disease. Feed affected animals only a small quantity of hay once a day, and invariably water at least fifteen minutes before feeding, and never directly after meal. Work right after eating aggravates the symptoms. Carrots, potatoes or turnips, chopped or mixed with oats or corn, are a good diet. What bulky food is given should be in the evening. Medical treatment is worth less than dieting. A predisposition to the disease may be inherited.

Hidebound.—A symptom, not a disease. The trouble comes because the horse is out of condition, or because he has worms, bad teeth, indigestion, or some chronic disease.

Hock.—See Capped Hock, etc.

Hooks.—There is a widespread delusion that hooks, so called, is a disease affecting the horse's eye. A barbarous custom among cruel men is to forcibly destroy the membrane which keeps the eye free from foreign substances, but the cruelty does not accomplish the desired result, though it may injure or destroy the eye. The obstinacy of the membrane simply shows something to be wrong in the anatomy of the horse, just as the tongue will indicate to the observing physician when the stomach of his subject is out of order. To cut or disturb the hooks in the eyes is as absurd as to doctor the tongue instead of the stomach in the human case.

Indigestion.—Some horses, although having a good appetite, remain gaunt and thin from indigestion. They should be given some strong purgative, like Barbadoes aloes, combined with powdered ginger, one-half ounce; Glauber's salts, one-half pound, dissolved in a quart of water. When the intestines have been thoroughly cleaned by this process, give daily the following powder: Sulphate of iron, three drachms; sulphate of soda, two ounces; nux vomica, ten grains; ginger, one-half ounce. This powder may be continued daily for a month. Give all the rock salt the animal will lick.

Itching Skin.—Wash the skin thoroughly with carbolic soapsuds, and give the horse a half pound of Glauber's salts daily for a week. Do not feed him any grain but wheat, scalded bran and linseed meal, three quarts of the former and one quart of the latter, for two weeks. There will speedily come a change. Card him daily. Scald his oats and give him salt daily. Feed oats, bran and linseed after the two weeks and scald the whole mess. When horses are covered with bunches or lumps, their blood is out of order. Give doses of Glauber's salts daily and hot bran mashes. Give salts a half pound daily. A gill of *raw* linseed oil every day will be good, mixed with the bran.

Knuckling or Cocked Ankle.—A condition of the fetlock joint which resembles partial dislocation. The trouble is not considered unsoundness, but it predisposes to stumbling. Foals are quite subject to it, and no treatment is necessary, as the legs straighten up naturally in a few weeks. It is caused in horses by heavy and fast work, and is produced sometimes by a disease of the suspensory ligament, or of the flexor tendons. This should be relieved by proper shoeing. The toe must be shortened and the heels left high, or the shoe should be thin forward with thick heels or high calks.

Lameness.—May be due to founder, navicular disease, faulty shoeing, sprains, spavin, etc., etc.

Laminitis or Founder.—See Founder.

Lampas. — Usually an imaginary trouble. Very rarely does the membrane directly beneath the upper front teeth congest and swell enough to interfere with feeding. When this trouble is feared there is no quicker nor surer

cure than feeding a little corn in the ear. When biting off the kernels, the horse naturally compresses the membrane or forces it back. The burning of the lampas is cruel and unnecessary, and if the swelled parts are cut, the cut should not be deep, or danger will result.

LICE.—Remove these by rubbing the horse with a solution of sulphate of potassium, four ounces, and water, one gallon; or with strong tar water; or dust with Persian insect powder; or the skin may be sponged with benzine or quassia chip tea. Any of the applications must be repeated a week later to destroy the lice hatching in the interval. All blankets should be boiled, and the stalls painted with turpentine, and littered with fresh pine sawdust.

LOCKJAW.—This is caused by cuts, nail in the hoof, etc. Nothing is so common from wounds in the feet and from docking. The horse is unable to open his jaws to the fullest extent, and mastication is impossible. Various muscles twitch, the head and tail are elevated and the nose protruded, and the anus is compressed. The animal swallows with difficulty; saliva flows from the mouth. Of course, in this disease the necessity of calling in a skilled veterinary surgeon is indicated.

MEGRIMS.—See Giddiness.

MENINGITIS SPINAL. — See Choking Distemper.

OVERWORK, OVERHEATING, ETC.—An experienced horseman, if humane, will not push his horse beyond his strength. An indiscreet driver will sometimes bring an animal to the verge of extinction. The symptoms are plain in the audible breathing, staggering gait, exhausted appearance and heaving flank. The girts must be removed and the face turned toward the wind, the animal being protected from the sun meantime. The head must be left free and the limbs and body well rubbed. The movement of the ribs should not be hindered in any way. A few swallows of cold water may be allowed, and, in hot weather, the mouth, forehead and face may be sponged with it. When sufficiently revived, the horse should be slowly led to a comfortable box-stall and heavily blanketed, woolen bandages being wound about the legs as well. If the horse has fallen he must not be allowed to lie until he voluntarily gets up, but must be propped up on his breast and not allowed to lie flat on his side. Heat exhaustion is somewhat similar in symptom and demands similar treatment, with the addition of throwing cold water over the animal, particularly wetting the head, and causing a current of air to pass over him that evaporation may take place.

PINK-EYE.—A species of influenza which causes inflammation of the eye. It is contagious. Isolate the patient; disinfect his old stall; blanket him and feed him warm mashes and laxative food; bathe the eyes occasionally with hot water. Boric acid (one dram diluted with three ounces of water) makes an excellent solution for dropping into sore eyes, at intervals of three or four hours.

RING BONE.—An osseous exudation or bony deposit at the crown of the hoof. When its presence is first detected the place should be severely blistered once or twice, or red iodide of mercury applied. If this fail, firing with the hot iron in the hands of a competent surgeon will be necessary.

ROARING.—A disease of the muscles of the larynx and a vocal cord. Causes a roaring or whistling sound when the horse is exercising. This trouble may come from straining the respiratory organs, it may be an after-effect of distemper, or it may have been inherited. Treatment is of little benefit, although a surgical operation sometimes brings relief.

SCRATCHES OR GREASE HEEL.—This trouble is frequently the result of carelessness in cleaning and ventilating the stable. Many a horse is ruined by allowing the legs to go dirty. It takes only a few minutes to wash them clean and rub them dry. If the skin begins to crack it must not be left or it will become almost incurable. The skin must be kept clean and soft. The disease may result from the condition of the blood, from unwholesome fodder, or work in irritating mud or dust, especially of a limestone character. It has been brought on by using caustic soap on the legs, clipping the heels in winter time, by debilitating disease, etc. The first step in a cure is to remove the cause, and if there is much local heat, administer a laxative, like a pound of Glauber's salts. Highly-fed animals should have their rations reduced, or replaced by bran mashes, flaxseed, fruits, roots, and other non-stimulating food. Bitter tonics are essential also, and may be continued six weeks to two months. If the skin is unbroken, bathe with

water, one quart, in which sugar of lead, two drachms, is dissolved; or anoint with vaseline, one ounce, sugar of lead. one drachm, and carbolic acid, ten drops. To clip the hair from the horse's heels and poultice them with grated carrot, night and morning, is sometimes beneficial. Free exercise is important. Rub the heels dry and apply equal parts of glycerine and compound tincture of aloes. Or try this: Cut the hair off short and paint it over with chloride of zinc and water—thirty grains to one pint of water. Put this on once a day and rub with glycerine.

SHOULDER.—Have properly fitting collars. If the surface galls under the collar, wish with salt and water at night and with clear water in the morning, and protect the spot with a pad under the collar. If the skin breaks, use a lotion of one drachm of carbolic acid to one quart of water twice a day, and relieve the horse from work for a day or two. It is cruel to work a horse with a raw, sore shoulder. Various forms of shoulder lameness exist. (See Sweeny, Navicular Disease, etc.)

SKIN.—See Itching Skin.

SPAVIN.—If you have a suspicion of a spavin coming on your horse, employ a good veterinary surgeon. Heroic treatment is the only thing in such cases. Judicious firing, strong blistering and perfect rest for at least six weeks or two months, and good nursing will, in most cases, arrest the disease and cure lameness. It is the result of too great exposure in draught or speed, or from slipping and kindred causes.

SPINAL MENINGITIS. — See Choking Distemper.

SPLINT.—This may be rubbed off and the work aided by putting on a liniment, but few would persevere in the rubbing long enough to make a cure. A blister will do it.

SPRAINS.—See Fetlock, etc.

STAGGERS OR FITS.—Horses liable to this trouble should have harnesses that are carefully adjusted, and should not be pushed in hot weather. No heavy feed should be given them at any time, oats and sweet hay or grass being the best. Such animals should not be driven when it can be avoided. When indications point to an attack, the horse should be stopped, his harness loosened, some cold water given him to drink and his face sponged at the same time. Rye is a bad feed for sleepy staggers.

STRING HALT.—Cures are difficult and rare. Consult a veterinarian.

SUNSTROKE.—See Overheating.

SWEENY.—This is often called shoulder lameness, and it causes the wasting away of some muscles on the outside of the shoulder blade. The trouble, as a rule, is brought about by extra-hard work or pulling when a horse is young. More or less lameness is a symptom of sweeny. Easy work; perfect-fitting collars; rubbing with liniment; light blisters, etc., are recommended, but a cure is difficult and tedious, as a general thing.

TEETH.—A twenty-year-old horse was not doing well. Upon examination his front teeth were found to be so long that his grinders were kept from coming together, and he could not masticate his food. His teeth were filed off, and the sharp points evened with a float, and he is now doing as well as any of the younger horses. Watch the teeth of the old horse. (See Lampas.)

THOROUGH-PIN.—An enlargement between the point of the hock and the front of the hock joint. Treatment should be the same as for wind-puff.

UNNATURAL APPETITES.—The horse which eats its own excrement, dirt, etc., does it for the acids and salts found in such substances. Give such a horse a *pinch* of copperas, bone dust, salt, ashes and saltpetre mixed in its meal once a day. A few days of pasturing will prove beneficial.

WHEEZING.—Horses often snort and wheeze because of an enlargement of the glands in the nostrils. A skilled veterinarian can remove the trouble by cutting it out. Doctoring will not cure snoring or wheezing horses. The air passages are stopped. Wheezing may also be caused by a form of asthma called Heaves (which see).

WIND GALLS OR PUFFS.—The treatment consists in pressure by means of bandages and by cold lotions; also, hand rubbing and iodine ointment.

WIND-SUCKING.—See Cribbing.

WORMS.—Horses having greedy appetites, rough coats and poor condition may be suspected of worms. Such animals often pass long, round worms. Copperas or tobacco will clear the worms out of the stomach of a horse. A tablespoonful of copperas for two days and then stop for two. A handful of tobacco dried and made into powder and mixed with the grain. Give this for

three days and then omit it for a few days For worms in the rectum a syringe must be used. Salt and water are good; or, carbolic acid diluted fifty times in water; or, what is better, thymo-cresol, diluted one to fifty parts of water.

PUNCTURE.—It is dangerous for a horse to step on a nail, as it is likely to result in lockjaw. Have the blacksmith cut out the puncture down to tender flesh, then fill the opening with a 5 per cent. solution of carbolic acid and pack with cotton to keep out dirt, and repeat daily, soaking the foot in clean warm water before dressing.

NAVICULAR DISEASE is indicated by a shrunken shoulder, and a contracted foot that is placed several inches in advance of the other while at rest. This is an inflammation or ulceration of the pedal sesamoid at the point where the tendons play over it. The symptoms are often very obscure, according to the stage of the disease, and the lameness is attributed to some difficulty in the shoulder. This, however, is a mistake. It is due to the wasting of the shoulder muscles from disease. The cause is usually fast work on hard roads or pavements, causing slight inflammation, which being unnoticed or neglected, increases and ends in ulceration. The best treatment is to remove the shoe, pare down the hoofwall and round the edge to prevent splitting, then fire deeply in points around and above the coronet, follow up with one or more blisters of red iodide of mercury, one part, lard, three parts, and when the effects pass off, turn out the animal to pasture for six weeks. It is always best to consult, in this disease, a competent veterinary surgeon.

CORNS originate in simple bruises. There is later an increased production of hoof, and the formation of a horny tumor which presses on the quick. If of recent formation apply a bar shoe and rasp down the bearing surface of the afflicted heel and avoid pressure. Soak the feet. A horny tumor must be pared to the quick and packed with tar. Shoe with a bar shoe and place a leather sole between it and the hoof. If the corn be further advanced the foot should be soaked in a bucket of hot water for an hour, and then poulticed. Any matter that has formed should be liberated, and if grit or dirt has got into the heel this should be cleaned out. Poultices should be kept upon the wound until it is healed and free from soreness. If the cause is so serious that matter has burst out at the top of the heel, only a veterinary surgeon is competent to manage it.

THRUSH is a disease which shows an excessive secretion of unhealthy matter in the frog, and is detected by its vile odor. A common cause is foul stables. The cure consists in cleanliness and the removal of the cause. The diseased and ragged portions of the frog should be pared and scraped and the foot poulticed for a day or two with oil meal and water, to which may be added a few drops of carbolic acid, or some powdered charcoal. The dressing should be changed daily, and after every vestige of decayed substance is removed, the cleft of the frog and grooves on its edges should be cleaned and packed with oakum, held in place by leather nailed on with the shoe. Before packing, cover the place with a good coat of sulphate of zinc, pressing well in. Horses especially liable to thrush may need to be protected in the stable by the use of boots. Sometimes other diseases combine with thrush, making a cure seem impossible.

Dehorning Calves

Taking horns off yearling or older cattle is a hard shock to them. It costs a week's feed, and may cost much more. It is very easy to prevent the horns starting, requiring only thoughtful attention for a few minutes before the horns have come through the skin.

The following recipe has never failed: Procure common powdered concentrated lye, such as all housewives use. A 10-cent can will dehorn 100 calves. When the calf is a week or more old, before the horn has come through the skin, and when you can feel it in the shape of a little button under the skin, take the calf in hand. Lay him gently on his side. Spit on the little bump and rub it in with your finger, till a place is wet as big as a silver quarter of a dollar. Don't wet anywhere else. Take your knife and lift out dry the powdered lye, as much as two grains of corn. Press it down on the wet place. It will stick there. Treat the other side in the same manner. Let the calf go. It won't hurt him much, or long. A scab forms; do not touch it. It will peel off after a time, and the hair will grow over the place; you will have a fine, smooth head, equal to a natural polled head.

To make your escape go to **THEO. JOHNSON**

Dealer in

Pianos

and

Organs

R. 1, BOX 105,

BUCYRUS - OHIO

The Imported Percheron Stallion

LIONS No. 97603

A Dark Gray, Weighs 2100 Pounds

TERMS; $20.00 To Insure a Living Colt

The Imported Belgian Stallion

LOUIS DeLEER No. 7841

Bay, Weighs 2000 pounds. Prize Winner at International, at Chicago, 1913

TERMS; $20,00 To Insure a Living Colt

Removal of the mare from the neighborhood or a change in ownership of same, without notice, forfeits insurance and fee becomes due and payable at once. Care will be taken to prevent accidents, but should any occur, the owner of these stallions will not be responsible therefor.

These horses will make the season of 1917 at my barn one-half mile east of New Winchester, O.

F. E. SHIFLEY, ***Owner and Keeper,*** **BUCYRUS, OHIO**

Bell Phone 37-K1 New Winchester **Rural Route No. 4**

JOHN MARTINITZ

Proprietor of

The Vienna Steam Bakery

Home of Better Crust and Sweet Hand Bread

Salesroom—Cor. S. Sandusky Ave. and Rensselaer St.

Phones { Salesroom, 5127 / Bakery, 5504

Cor. Walnut St. and Oakwood Ave.

BUCYRUS - - OHIO

Hog Ailments and How to Treat Them

(From the Biggle Swine Book)

More has been spoken and written on the subject of hog cholera than upon any other one subject connected with hogs. It has ever been a fruitful source for discussion at farmers' institutes and an endless theme on which to write. The Government has appropriated large sums of money and has employed learned men who have labored with seeming diligence for years, and yet after all these years of waiting and all this expenditure of money we are forced to admit, whether humiliating or not, that we know but very little that is of practical benefit about the whole matter.

But two things are absolutely known about the disease. One is that it sweeps unrestrained over vast areas of country, leaving death and destruction in its wake; and the other is that hogs which contract the disease usually die.

We shall not attempt to deal with this subject in a scientific way, but shall deal with it rather from a practical standpoint.

A somewhat recent means of preventing the disease is the serum or antitoxin cure. It consists in introducing into the system of the animal a serum which enables the body to more successfully combat the disease. The Government officials seem to be highly pleased with the results so far and seem to believe that relief from the dread disease is likely to come through this means. The serum produced last year, wherever used in cholera-infected herds, saved over eighty per cent. of the animals. It is easily applied, and its good effects in sick hogs are seen almost immediately.

Page after page has been written as a means of telling hog cholera, but much of it is difficult of comprehension to the average reader. If you have never had it in your herd you are to be congratulated on your good fortune; and if you ever do, when you are done with it you may not have as many hogs as you did before, but rest assured of one thing, and that is you will know hog cholera when you see it again. As a rule hogs do not look well for weeks before an attack. At other times it will come like a bolt of lightning from a clear blue sky. The first thing noticeable is a loss of appetite; the hair will look harsh and dry; sometimes a slight cough will be noticeable, at other times not. The disease is sometimes of slow development, at other times quite rapid. Instead of the sprightly, rapid movement so characteristic of the young and growing hog, he moves slowly and indifferently; he looks gaunt and tired; his back is arched, and he moves his hind legs with a dragging motion; his temperature will most likely be high, probably from 104 to 108—the normal temperature of the hog is from 100 to 102. His bowels may be costive or the discharges may be thin and watery in substance, but usually black or dark in color, emitting an offensive odor peculiar to the disease.

The disease may be of a lingering character and the animals linger for weeks, or they may die in three of four days. Usually the lingering type is less fatal than the more rapid forms of the disease. Hogs which discharge freely in the first stages of the disease are more likely to recover than when the bowels remain constipated. Dark blue spots will often appear under the skin. The bowels will be more or less inflamed inside; in the small intestines and sometimes in the stomach will be found ulcers; this, however, is not common in the first stages of the disease. The bladder will most likely be full of a dark thick substance, showing that the kidneys, and in fact the whole internal organism, are affected.

If we were to say what we thought was the best thing that could possibly be done when cholera appears in a herd, we would unhesitatingly say, take the well hogs to clean new quarters where no hogs have been for years. Then if more of them take sick move them again, and it is our belief based on actual experience that more can be accomplished in this way than by the use of all the medicine in the country. For various reasons it is not always possible to move hogs, and in that case treatment may be resorted to, sometimes with fairly good results. The treatment should consist in separating the well from the sick hogs, and in dividing the sick hogs according to age and size and severity of the attack. Not more than four or five hogs should be in the same pen, and fewer would be still better. Feed but little, and let that be food which is easily digested. Use air-slacked lime and crude carbolic acid freely as a disinfectant. Use it both on the hogs and on the ground, in

the sleeping places, on the fences and in the drinking vessels. As much depends on a thorough use of disinfectants as upon any other thing. If the bowels are constipated give something to move them. If too loose give something to check them. In short, use good common horse sense (so to speak) and you will usually succeed very well. There is nothing better than salts or oil to move the bowels, and nothing shows better results in checking them than a few drops of crystal carbolic acid. We know of no food better, if indeed as good, for sick hogs than ship stuff, or middlings as it is sometimes called; it seems to digest easily and is soothing to the bowels.

If the weather is wet and cold keep the hogs dry and warm. In wet weather (if not too warm) keep the hogs in a floored pen, or at least in a pen where no water will lie in sinks or holes, as dirty water is one of the worst things a sick hog can possibly have. If the weather is warm, shelter the hog from heat. In other words, make him as comfortable as possible.

Let it be borne constantly in mind that much depends on good nursing. It would seem natural and reasonable that an animal afflicted as he is would do best if allowed plenty of fresh water to drink, but actual experience demonstrates that a greater number recover when the supply of water is limited than when it is not.

Hogs that are very sick should be kept by themselves, as others seem to disturb them, and often their recovery depends on being perfectly still at the critical period of the disease. As a rule hogs that are too sick to eat die. All hogs that die of cholera, or of any other disease for the matter of that, should be burned and not buried, as abundant evidence can be produced to prove that the carcasses of hogs dying of cholera have been the cause of an outbreak years afterward. By all means burn all dead hogs as the only absolutely safe way of disposing of them. The burning operation is very simple. Lay the bodies across two logs, sticks or pieces of iron that will keep them up off the ground so that the fire can get under them, and the grease from their own bodies will usually do the work, with a little wood or corn cobs added occasionally.

Experience teaches that the disease more commonly appears in large herds than in small ones. The moral of this, then, is easily understood. Do not keep hogs in large droves. Not over twenty-five or thirty hogs at most should long remain together, and half the number would be infinitely better and safer in every way. Hogs of different sizes and ages should not be kept together, excepting of course sows and suckling pigs. Hogs should not be kept on the same ground from year to year if it can possibly be avoided. Plow up the lots and pens and cultivate them for a year or two; it will greatly assist in keeping your lots free from the germ. The disease is much more prevalent in the summer and fall months than in other seasons of the year. Then as far as is possible reduce the number of hogs on the farm at this season of the year.

If your neighbor's hogs have the disease, stay away from his pens and be sure he stays away from yours. Shoot a crow, a buzzard, or a stray dog that comes on your place as unhesitatingly as you would kill a mad dog. This trio does more to scatter the disease than all the other causes combined. If your hogs are fit or any way near fit to go to market when the disease makes its appearance in the neighborhood, sell them without delay. "A bird in hand is worth two in a bush." If your hogs have cholera this year, don't get discouraged and quit, but try it again, on fresh ground.

If your brood sows have passed through the cholera, keep them; they are valuable. They will never again have the disease, and their pigs are not nearly so apt to contract it as pigs from sows that have not had the disease. Look out for streams which come down from some neighbor above you. This has been found a frequent cause of cholera outbreaks. The germs of hog cholera possess great vitality, and will live in the soil, in moist matter and especially in water, for months.

If you feed corn, rake the cobs together often and burn them; pour water on the coals and then put salt on the charcoal thus made and you have an excellent preventive for diseases, with little or no cost. Keep your hogs, excepting brood sows, ready for market. It may come handy some day. Strong, vigorous hogs are less liable to contract the disease than hogs of less strength and vigor. Then breed and feed for both these things. Eternal vigilance in hog breeding, as in other kinds of business, is the price of success.

Here is a formula for the treatment of hog cholera that is probably as good as

any, which is not saying much. It is suggested by the Department of Agriculture:

Sulphur	1 pound.
Wood charcoal	1 pound.
Sodium chloride	2 pounds.
Sodium bicarbonate	2 pounds.
Sodium hyposulphite	2 pounds.
Sodium sulphate	1 pound.
Antimony sulphide	1 pound.

Thoroughly mix and give a large tablespoonful to each 200-pound hog, once a day. If the animal does not eat, add the medicine to a little water, thoroughly shake and give from a bottle by the mouth. If the animal will eat, mix the medicine with sloppy food. The same remedy is recommended as a preventive to those animals that do not as yet show signs of disease.

If you have had cholera on your place, and you have small, inexpensive pens, burn them at once. In a piggery, burn all the litter and loose inexpensive parts; renew the floor, if possible, and disinfect the remainder by washing it with hot water and washing soda. After washing, apply with a whitewash brush, or better yet a spray pump, a solution of one part of carbolic acid to fifty parts of water. Then thoroughly whitewash. Treat the fences in the same way. Earth floors should be removed to a depth of at least six inches and the ground sprinkled with chloride of lime and a few days later a good coating of air-slacked lime. Don't put pigs in the quarters for at least six months, and, if possible, have them vacant over the first winter.

An Ohio breeder of large experience, in the Miami valley, where hog cholera first appeared in 1856 and has recurred at frequent intervals, holds that drugs, virus and antitoxin have all been fairly tried sundry times by him and his neighbors. He believes that prevention will do more to hold in check the plague than drugs and hypodermic infusions. The most important help to prevent spread of disease is not to allow the hog farm to become infected with the excrement of diseased hogs. This can be done by quarantining the herd in a field, that is to be put under cultivation the following year. This quarantine must be established as soon as the first pig is taken sick. If the disease is in the neighborhood, carefully watch for first symptoms of disorder. Do not wait until several are sick and scouring, for this excrement is loaded with germs of disease, and these germs may retain vitality many months when covered in the corners of pens, or filth of yards, or about an old straw stack; but when exposed to sunlight or dryness they lose vitality in a few days, and under some very drying sunlight conditions in a few hours. Carefully observing these facts, he has in forty years been clear of hog cholera the year following an attack, and on until the disease has become epidemic in his neighborhood. After the herd has been placed in quarantine away from the permanent hog houses, lots and feeding floors, he kills and burns, or buries five feet deep, each animal as soon as it shows distinct symptoms of disease. They are burned or buried beside the quarantine, and in the field to be cultivated the following year. It requires nerve to kill breeding stock of great value, but they are as liable to spread and entail disease as any other, when once attacked.

If, by any means, we can prevent spread of germs, by so much do we hold the disease in check. A farm, with its feed lots and pens and shelters infected by the excrement of the diseased, becomes as deadly a centre as the public stock-yards and filthy stock cars on the railroads, and these are so thoroughly infected that we can never safely take stock hogs from these to our farms. This is not theory, but well proven fact.

Pig ailments are numerous; we shall speak only of some of the most common.

It is always best to give medicines mixed with food or drink where possible. If the animal refuses food or drink and it is necessary to administer drugs, it may be done by placing a stout chain (an ordinary harness breast chain does very well) within the mouth and well back between the jaws, which are thus kept from crushing the bottle. Two or three men are necessary for the undertaking, one or two to hold the chain and one to pour the medicine. The head should be well elevated, which places the pig on his haunches. Do not pour the medicine fast enough to strangle the animal.

Hogs will not do well when the skin is covered with filth. Bad air will bring on coughs; all corn for food, fever; a wet bed, rheumatism; and a big bunch together will breed disease. With a clean skin, good air, a variety of food, a dry bed and a few together, and lots of out-of-doors, they will do well.

When at pasture they find many roots, nuts and pebbles, besides being continually active, which does more than food

for their hearty health, rapid and easy digestion and speedy, profitable growth.

THUMPS.—This disease is quite common (especially in the early spring) and is exceedingly hard to handle when once contracted. More can be done to prevent than to cure. You visit the sow and litter in the morning to give them their accustomed feed, and you notice that one of the fattest and plumpest ones does not leave his bed as do the others. You enter the sleeping room and compel him to come out, which he does somewhat reluctantly, and you will notice that his sides move with a peculiar jerking motion, and if allowed he will soon return to his bed. Rest assured he has thumps, and nine chances to one he will die. It is caused by fatty accumulations about the breast, which interfere with its action, and the lungs work hard—pump for dear life to keep up the heart's action—to send the blood through the body. The pig is faint because of feeble circulation, and he is cold, and soon dies from exhaustion or weakness. He has no strength to suck or move.

To prevent thumps, get over into the pen several times a day and hustle the little pigs about the pen; also stint the sow so that she will give less milk. Pigs when they stir about, and when they are thin in flesh, rarely have thumps.

Thumps rarely occurs among pigs farrowed after the weather is fine, but does quite frequently occur among pigs farrowed in early spring. If the weather is cold and stormy and the sow and litter keep their bed much, then be on the lookout for thumps. Guard against it by compelling both sow and litter to exercise in the open air.

CANKEROUS SORE MOUTH is a disease which is quite common and which if not promptly taken in hand is often quite fatal. When pigs are from a few days to two weeks old, you may notice a slight swelling of the lips or a sniffling in the nose. An examination will show a whitish spongy growth on the sides of the mouth just inside the lips or around the teeth. This is cankerous sore mouth, and if not taken promptly in hand will result in the death of the entire litter, and will sometimes spread to other litters.

Some claim the disease is caused by damp and filthy beds, others say it comes from a diseased condition of the sow, and still others claim it is caused by the little pigs fighting over the teats and wounding each other with their sharp teeth, and stoutly aver that if the teeth are promptly removed no case of sore mouth will ever occur.

Hold the pig firmly and with a knife or some cutting instrument remove all the spongy foreign growth, and be sure you get it all even though the pig may squeal and the wound bleed; your success in treating the disease will depend largely on the thoroughness with which you remove this foreign growth. After removing the fungous growth apply an ointment made of glycerine and carbolic acid in about the proportion of one part of the acid to from five to eight parts glycerine. Repeat this each day for three or four days and the disease will usually yield. You may discover in a day or two after commencing treatment that you did not succeed in removing all the cankerous growth at first, and if so, repeat the cutting operation till you do remove it all.

Another treatment which we have heard recommended is to catch the diseased pig and dip his nose and mouth up to his eyes in chlora naptholeum without diluting it. This is certainly easily done and is highly commended by the person suggesting it.

BLIND STAGGERS, INDIGESTION, SICK STOMACH, FOUNDER.—Causes, over-feeding, especially common with new corn; sour or decayed food. Sudden warm sultry weather predisposes in highly fed hogs. Insufficient exercise is also a predisposing cause.

Symptoms.—Loss of appetite, bowels constipated, or maybe diarrhœa. In some severe cases blind staggers and great paleness of mouth and nose, coldness of surface of body; abdomen may be distended and drum-like from contained gases.

Treatment.—Remove sick animals, provide clean, dry, well ventilated quarters, with chance for exercise, and fresh earth and water. If animal will eat, give light feed. Give charcoal in lump form, also mix soda bicarbonate in food at rate of two tablespoonfuls per day to each half-grown animal. It is rarely necessary to drench with medicine. If recovery begins, use care not to again feed too much.

MILK FEVER occurs in sows immediately after farrowing or within the first few days afterwards. The symptoms are loss of milk, swollen, hard condition of the milk glands, which are more or less painful on pressure. Sow may not allow the pigs to suck; she may lie flat on her

belly or stand up, and in extreme cases the sow has spells of delirium, in which she may destroy her young.

Cause.—Injudicious feeding, overfeeding on milk-producing foods. Do not feed sow quite full rations for few days just before and after farrowing.

Treatment.—Give sow plenty of cool clean water; bathe the swollen glands for half hour at a time with water as warm as she will bear, dry thoroughly with soft cloth and give good dry pen. If bowels seem constipated give the sow internally one-half pint pure linseed oil. (Never use the boiled linseed oil used by painters; it is poisonous.) If the sow starts killing her young, or has no milk for them, it is best to take most of them, or all, away from her and feed by hand with spoon or ordinary rubber nipple and bottle. For this use one part boiled water and three parts cow's milk. The pigs may be returned to the sow if her milk returns.

Scours among pigs is another common and very troublesome though not dangerous disease. This disease is not confined to any particular season, but is more common in the wet, damp weather of April and early May than in other seasons of the year.

As in thumps, remove the cause. This disease is almost invariably caused by some improper food eaten by the sow. A sour swill barrel is often the cause. It should be borne in mind that pigs once affected will be more liable to a recurrence of the disease than those never affected, and greater care should be used with them for some weeks till they fully recover.

Constipation.—Cause, improper feeding, exclusive grain diet, lack of exercise. Not dangerous in itself, but frequently followed by prolapsus of the rectum, or what is commonly called piles. The constant straining causes this. The only remedy is laxative food and exercise. The protruding bowel must be washed clean as soon as seen and well covered with olive oil or lard. It should then be returned by applying firm pressure with the hand, and when once in place should be retained by three or more stitches of waxed linen or heavy silk thread, passed from side to side through the margins of the opening, care being used to take a deep hold in the skin.

While this operation is being done the animal should be held by the hind legs by two assistants, thus elevating the hind quarters. Allow stitches to remain two or three weeks.

Rheumatism.—A disease of the joints, manifested by pain, heat and lameness, with swelling of one or several joints. There may be high fever and loss of appetite. May be acute and rapid in its course, or slow, chronic and resulting in permanent enlargements of the bones of the legs, especially the knee and hock.

Causes.—Primarily deranged digestion, lack of exercise; dampness and exposure to draughts of cold air also a cause. The tendency to rheumatism is hereditary in certain families of hogs.

Treatment.—Endeavor to prevent by proper exercise, food and attention to surroundings. Do not breed rheumatic specimens even if fully recovered from lameness. In acute cases an adult hog should have twice or three times daily one drachm salicylate soda.

Asthma sometimes occurs in adult hogs.

Symptoms.—Shortness of breath on lease exercise, noisy breathing, more or less intermittent. Do not breed; butcher early.

Congestion of the Lungs sometimes occurs, the result of driving or chasing. May be rapidly fatal.

Symptoms. — Sudden shortness of breath and sudden great weakness. The hog is not adapted to rapid driving; if it must be driven at all, give plenty of time.

Pneumonia (Lung Fever) may follow congestion of the lungs; may be induced by crowding too many hogs together, when they heat and become moist, after which they are in poor condition to withstand cold.

Symptoms.—Loss of appetite, chills, short cough, quick breathing.

Treatment.—Separate sick at once from the drove; give dry quarters with abundance of dry bedding; tempt appetite with small quantities of varied food. Apply to sides of chest, enough to moisten the skin, twice daily, alcohol and turpentine equal parts; continue until skin becomes somewhat tender.

Tetanus (Lock-Jaw).—Caused by introduction into the system of the tetanus bacteria, which gains entrance through a wound.

Symptoms.—A stiffness of more or less the entire muscular system, generally most marked in the jaws, which are greatly stiffened. Eating very slow, or entirely stopped; appetite not lost.

Treatment.—Some cases recover if

carefully nursed. Give nourishing drinks, elevate trough or bucket so the patient can get its snout into the drink; give dissolved in hot water and mixed with the slop forty grains bromide of potash two or three times daily until improvement is noticed. Do not attempt to drench. Any wound which seems to be a cause should be cleansed and wet often with five per cent. solution of carbolic acid and water.

LICE.—Very commonly found upon hogs. They are introduced by new purchases or by visiting animals.

Caution.—Examine the newly purchased hog well on this point before placing with the drove. Hog lice are quite large and easily detected on clean white animals, but not readily on dark or dirty skins.

Remedy.—Wash well with soap and water, if weather is not too cold, then warm water, if weather is not too cold, then apply enough petroleum and lard, equal parts, to give the skin a complete greasing. If weather is too cold for washing, clean with stiff brush. Creolin one part to water five parts is also a safe and sure remedy. Two or more applications are necessary at intervals of four or five days to complete the job. The woodwork of pens and rubbing places must be completely whitewashed.

MANGE.—Caused by a microscopic parasite which lives in the skin at the roots of the bristles.

Symptoms.—Intense itching with redness of the skin from the irritation of rubbing. Rather rare, but very contagious.

Treatment. — Separate diseased animals; scrub them thoroughly with warm water and strong soap; apply ointment composed of lard, one pound; carbonate of potash, one ounce; flor. sulphur, two ounces; wash and re-apply every four days.

MAGGOTS.—The larvæ of the ordinary blow-fly frequently infests wounds on hogs during the summer months. Watch all wounds during hot weather; keep them wet frequently with creolin one part and water six parts, or five per cent. watery solution carbolic acid. If the maggots gain entrance to the wound, apply either above remedies freely, or ordinary turpentine with a brush or common oil can.

ROUND WORMS. — Very common in shotes and young hogs, not apparently harmful, unless in great numbers, when they cause loss of flesh. They may be exterminated by keeping the hog without food for twenty-four hours, and giving to each shote or old pig one tablespoonful of turpentine thoroughly beaten up with one egg and one-half pint of milk.

TUBERCULOSIS (CONSUMPTION). — A contagious disease common in man, cattle and not rare in the hog.

Symptoms.—Loss of flesh, cough, diarrhœa, swelling about the head and neck, which may open and discharge with little tendency to heal; death in from few weeks to months. Post mortem shows various sized tubercles, which may be situated in any part of the body, most commonly in the bowels, lungs, liver, or glands of the neck.

Causes.—Direct contagion from other hogs, but generally from feeding milk from tuberculous cows, or by eating butcher offal from such cows.

Prevention.—Care as to the source of the milk fed; if suspicious, boiling will render it safe. Do not feed butcher offal; separate suspicious hogs at once, and if satisfied they are tuberculous, kill and bury deep, or burn them. The tuberculin test can be applied to the remainder of drove, as without it it is impossible to say how many may be diseased.

WOUNDS generally heal readily in the hog if kept clean and free from maggots. The result of neglected castration wounds is sometimes serious. Have the animal clean as possible when castrated, and endeavor to keep it clean and give opportunity for abundant exercise until wound is healed. There is probably nothing better and safer to apply to wounds of the hog than creolin one part, water six parts.

TRAVEL SICKNESS.—Similar to ordinary sea-sickness in man; very common in shipping pigs by wagon.

Symptoms.—Vomiting, diarrhœa, great depression; seldom if ever fatal. May be rendered must less severe by very light feeding before shipment.

To Find the Amount of Wall Paper Required to Paper a Room

Measure the distance around the room deduct the width of each window and door, take two-thirds of result. Divide this result by the number of strips that can be cut from each roll and you have the number of rolls required. A roll is generally a foot and a half wide, 24 feet long and contains 36 square feet, or 4 square yards.

Eggs and Stock in Season — Prices Very Reasonable

MRS. P. E. SMITH

Range Raised

S. C. BUFF ORPINGTONS

Good Layers :: Heavy Weighers

BUCYRUS - - OHIO

R. F. D. 8 — Home Phone, 501-L, Galion, Ohio

McKEAN & MILLER

Manufacturers of and Dealers in

Harness and Horse Furnishings of All Kinds

ALSO

Vulcanizing and Double Treading of Tires

NEW WASHINGTON - - OHIO

BREAK AND TEAR AND I'LL DO YOUR REPAIR AT NORTHWEST CORNER PUBLIC SQUARE

J. J. HOUSEBURG

General Repair

Dealer in Second Hand Furniture

Bicycles and Sundries

NORTHWEST CORNER PUBLIC SQUARE

BUCYRUS, OHIO

Poultry Diseases and Enemies

(From the Biggle Poultry Book)

Many of the ills that poultry flesh is heir to are directly traceable to bad breeding and treatment. In-and-in-breeding is practiced and the law of the survival of the fittest is disregarded until the stock becomes weak and a prey to disease.

Yards and runs occupied for any considerable time become covered with excreta and a breeding ground for all manner of disease germs.

Dampness from leaky roofs or from wet earth floors, and draughts from side cracks, or from overhead ventilation slay their thousands yearly.

A one-sided diet of grain, especially corn, moldy grain or meal, decayed meat or vegetables, filthy water, or the lack of gritty material are fruitful sources of sickness.

In the treatment of sick birds much depends on the nursing and care. It is useless to give medicine unless some honest attempt be made to remove the causes that produce the disturbance. Unless removed the cause will continue to operate and the treatment must be repeated.

It is an excellent plan to have a coop in some secluded place to be used exclusively as a hospital. If cases cannot be promptly treated it is better to use the hatchet at once and bury deeply, or burn the carcasses. This is the proper plan in every case where birds become very ill before they are discovered.

Sick birds should in no case be allowed to run with the flock and to eat and drink with them.

In giving the following remedies we make no pretence to a scientific handling of the subject.

Fevers, from colds, fighting of cocks, etc. Symptoms: unusual heat of body, red face, watery eyes and watery discharge from nostrils.

Give dessertspoonful citrate of magnesia and, as a drink, ten drops of nitre in half a pint of water.

Apoplexy and Vertigo, from overfeeding or fright. Symptoms: unsteady motion of the head, running around, loss of control of limbs. Give a purgative and bleed from the large veins under wing.

Paralysis, from highly seasoned food and over stimulating diet. Symptoms: inability to use the limbs, birds lie helpless on their side. Treatment—The same as for apoplexy.

Leg Weakness occurs in fast-growing young birds, mostly among cockerels. A fowl having this weakness will show it by squatting on the ground frequently and by a tottering walk. When not hereditary it usually arises from a diet that contains too much fat and too little flesh and bone-making material, such as bread, rice, corn and potatoes. To this should be added cut green bone, oats, shorts, bran and clover, green or dry. Give a tonic pill three times a day made of sulphate of iron, 1 grain; strychnine, 1 grain; phosphate of lime, 16 grains; sulphate of quinine, ½ grain. Make into thirty pills.

Canker of the Mouth and Head.—The sores characteristic of this disease are covered with a yellow cheesy matter which, when it is removed, reveals the raw flesh. Canker will rapidly spread through a flock, as the exudation from the sores is a virulent poison, and well birds are contaminated through the soft feed and drinking water. Sick birds should be separated from the flock and all water and feed vessels disinfected by scalding or coating with lime wash. Apply to sores with a small pippet syringe or dropper the peroxide of hydrogen. When the entire surface is more or less affected, use a sprayer. Where there is much of the cheesy matter formed, first remove it with a large quill before using the peroxide. A simple remedy is an application to the raw flesh of powdered alum, scorched until slightly brown.

Scaly Leg, caused by a microscopic insect burrowing beneath the natural scales of the shank. At first the shanks appear dry, and a fine scale like dandruff forms. Soon the natural scale disappears and gives place to a hard, white scurf. The disease passes from one fowl to another through the medium of nests and perches, and the mother-hen infecting her brood. To prevent its spread, coat perches with kerosene and burn old nesting material and never use sitting hens affected by the disease. To cure, mix ½ ounce flowers of sulphur, ¼ ounce carbolic acid crystals and stir these into 1 pound of melted lard. Apply with an old tooth brush, rubbing in well. Make applications at intervals of a week.

Worms in the intestines of fowls indicate disturbed digestion. Loss of appetite and lack of thrift are signs of their presence. Give santonin in 2-grain doses

six hours apart. A few hours after the second dose give a dessertspoonful of castor oil. Or, put 15 drops of spirits of turpentine in a pint of water and moisten the feed with it.

Bumble-foot, caused by a bruise in flying down from perches or in some similar manner. A small corn appears on the bottom of the foot, which swells and ulcerates and fills with hard, cheesy pus. With a sharp knife make a cross cut and carefully remove all the pus. Wash the cavity with warm water, dip the foot in a solution of one-fourth ounce sulphate of copper to a quart of water and bind up with a rag and place the bird on a bed of dry straw. Before putting on the bandage anoint the wound with the ointment recommended for scaly leg or coat it with iodine.

Gapes, caused by the gape-worm, a parasite that attaches itself to the windpipe, filling it up and causing the bird to gasp for breath. The worm is about three-fourths of an inch long, smooth and red in color. It appears to be forked at one end, but in reality each parasite is two worms, a male and female, firmly joined together. This parasite breeds in the common earth worm. Chicks over three months old are seldom affected. If kept off of the ground for two months after hatching, or on perfectly dry soil, or on land where affected chicks have never run, chicks will seldom suffer from the gapes. Old runs and infested soil should have frequent dressings of lime.

In severe cases the worms should be removed. To do this put a few drops of kefosene in a teaspoonful of sweet oil. Strip a soft wing feather of its web to within an inch of the tip, dip in the oil, insert feather in windpipe, twirl and withdraw. Very likely some of the parasites and mucus will come with it. The rest will be loosened or killed, and eventually thrown out. It may be necessary to repeat the operation.

To kill the worm in its lodgment, gum camphor in the drinking water or pellets of it as large as a pea forced down the throat is recommended. Turpentine in the soft feed, as advised in the treatment for worms in the intestines, is said to be effective. Pinching the windpipe with the thumb and finger will sometimes loosen the parasite.

When broods are quartered on soil known to be infested, air-slacked lime should be dusted on the floor of the coop, and every other night, for two or three weeks, a little of the same should be dusted in the coop over the hen and her brood. To apply, use a dusting bellows and only a little each time.

Cholera is due to a specific germ, or virus, and must not be confounded with common diarrhœa. In genuine cholera digestion is arrested, the crop remains full, there is fever and great thirst. The bird drinks, but refuses food and appears to be in distress. There is a thickening of the blood, which is made evident in the purple color of the comb. The discharges from the kidneys, called the urates, which in health are white, become yellowish, deep yellow, or, in the final stages, a greenish-yellow. The diarrhœa grows more severe as the disease progresses. A fowl generally succumbs in two days. The virus of cholera is not diffusible in the air, but remains in the soil, which becomes infected from the discharges, and in the body and blood of the victims. It may be carried from place to place on the feet of other fowls or animals. Soil may be disinfected by saturating it with a weak solution of sulphuric acid in water. Remove at once all well birds to new and clean quarters and wring the necks of all sick birds and burn their carcasses and disinfect their quarters.

For cases not too far gone to cure give sugar of lead, pulverized opium, gum camphor, of each, 60 grains, powdered capsicum (or fluid extract of capsicum is better, 10 drops), grains, 10. Dissolve the camphor in just enough alcohol that will do so without making it a fluid, then rub up the other ingredients in the same bolus, mix with soft corn meal dough, enough to make it into a mass, then roll it and divide the whole into one hundred and twenty pills. Dose, one to three pills a day for grown chicks or turkey, less to the smaller fry. The birds that are well enough to eat should have sufficient powdered charcoal in their soft feed every other day to color it slightly, and for every twenty fowls five drops of carbolic acid in the hot water with which the feed in moistened.

Roup.—The first symptoms are those of a cold in the head. Later on the watery discharge from the nostrils and eyes thickens and fills the nasal cavities and throat, the head swells and the eyes close up and bulge out. The odor from affected fowls is very offensive. It is contagious by diffusion in the air and by contact with the exudations from sick fowls. To disinfect houses and coops burn sulphur and carbolic acid in

them after turning the fowls out and keep closed for an hour or two. Pour a gill of turpentine and a gill of carbolic acid over a peck of lime and let it become slaked, then scatter freely over the interior of houses and coops and about the yards.

For the first stages spray the affected flock while on the roost or in the coop with a mixture of two tablespoonfuls of carbolic acid and a piece of fine salt as big as a walnut in a pint of water. Repeat two or three times a week. Or, if a dry powder is preferred, mix equal parts of sulphur, alum and magnesia and dust this in their nostrils, eyes and throat with a small powder gun. The nasal cavities should be kept open by injecting with a glass syringe or sewing machine oil-can a drop or two of crude petroleum. A little should be introduced also through the slit in the roof of the mouth. Give sick birds a dessertspoonful of castor oil two nights in succession, and feed soft food of bran and corn meal seasoned with red pepper and powdered charcoal. A physician advises the following treatment: hydrastin, 10 grains; sulph. quinine, 10 grains; capsicum, 20 grains. Mixed in a mass with balsam copaiba and made into twenty pills; give one pill morning and night; keep the bird warm and inject a saturated solution of chlorate potash in nostrils and about 20 drops down the throat.

Pip, so-called, is not a disease but only a symptom. The drying and hardening of the end of the tongue in what is called "pip" is due to breathing through the mouth, which the bird is compelled to do because of the stoppage of the nostrils. By freeing the natural air passages the tongue will resume its normal condition.

Diphtheria is a contagious disease. The first symptoms are those of a common cold and catarrh. The head becomes red and there are signs of fever, then the throat fills up with thick, white mucus and white ulcers appear. The bird looks anxious and stretches its neck and gasps. When it attacks young chicks it is frequently mistaken for gapes. When diphtheria prevails, impregnate the drinking water with camphor, a teaspoonful of the spirits to a gallon of water, and fumigate the house as recommended for roup.

Spray the throat with peroxide of hydrogen or with this formula: 1 ounce glycerine, 5 drops nitric acid, 1 gill water. To treat several birds at once with medicated vapor, take a long box with the lid off, make a partition across and near to one end and cover the bottom with coal ashes. Mix a tablespoonful each of pine tar, turpentine and sulphur, to which add a few drops, or a few crystals, of carbolic acid and a pinch of gum camphor. Heat a brick very hot, put the fowls in the large part and the brick in the other, drop a spoonful of the mixture on the brick and cover lightly to keep the fumes in among the patients. Watch carefully, as one or two minutes may be all they can endure. Repeat in six hours if required.

Crop-Bound.—The crop becomes much distended and hard from obstruction of the passage from the crop to the gizzard by something swallowed; generally, it is long, dried grass, a bit of rag or rope. Relief may sometimes be afforded by giving a tablespoonful of sweet oil and then gently kneading the crop with the hand. Give no food, except a little milk, until the crop is emptied. Wet a tablespoonful or more of pulverized charcoal with the milk and force it down the throat. Should the crop not empty itself naturally pluck a few feathers from the upper right side of it and with a sharp knife make a cut about an inch long in the outer skin. Draw this skin a little to one side and cut open the crop. Remove its contents, being careful not to miss the obstruction. Have a needle threaded with white silk ready, and take a stitch or two in the crop skin first, then sew up the outer skin separately. Put the patient in a comfortable coop, and feed sparingly for a week on bran and meal in a moist state, and give but little water.

Soft or Swelled-Crop arises from lack of grit, or from eating soggy and unwholesome food. The distended crop contains water and gas, the bird is feverish and drinks a great deal. By holding it up with its head down the crop will usually empty itself. When this is done give teaspoon doses of charcoal slightly moistened twice at intervals of six hours. Restrict the supply of water and feed chopped onions and soft feed in moderation.

Egg-Bound, Diseases of the Oviduct. Overfat hens are often troubled in this way. Forcing hens for egg production will sometimes break down the laying machinery. Give green food, oats, little corn, and no stimulating condiments. Let the diet be plain and cooling in its

nature. To relieve hens of eggs broken in the oviduct, anoint the forefinger with sweet oil and deftly insert and draw out the broken parts. When the hen is very fat and the egg is so large it cannot be expelled, the only way to save the hen is to break the egg and remove it as above directed.

White-Comb or Scurvy, caused by crowded and filthy quarters and lack of green food. The comb is covered with a white scurf. This condition sometimes extends over the head and down the neck, causing the feathers to fall off.

Change the quarters and diet, give a dose of castor oil and follow this with a half a teaspoonful of sulphur in the soft food daily.

Rheumatism and Cramp caused by cold and dampness. Chicks reared on bottom-heat brooders are particularly subject to these troubles. Damp earth floors and cement floors in poultry houses produce it in older birds.

Give dry and comfortable quarters, feed little meat, plenty of green food, and soft feed seasoned with red pepper.

Diarrhœa of chicks with clogging of the vent. Remove the hardened excretion and anoint the parts. Chamomilla is useful in this complaint, a few drops in drinking water.

Frosted Comb and Wattles.—As soon as discovered bathe with compound tincture of benzoin.

For Lice on perches, walls and coops, use kerosene or lime wash. To make the lime-wash more effective, pour a little crude carbolic acid on the lime before slaking or mix with plenty of salt.

For use in nests, pour crude carbolic acid on lime and allow it to air-slake. Put one or two handfuls of the carbolized lime dust in the nest box.

Pyrethrum powder kills by contact and is effective for dusting in nests, and through the feathers of birds. Its judicious use in the plumage and nests of sitting hens will insure immunity from lice for the hen and her young brood.

Chicks and poults are often killed by large lice that congregate about the head, throat, vent and wings. To destroy them, soak fish berries in alcohol, take the birds from under the mothers at night and slightly moisten the down of the infested parts with the poison.

How to Preserve Eggs

Now that eggs are dearer as a rule than they have been for years, many people are inquiring about the methods of preserving them. The old way was to pack them in salt or lime. This served the purpose, but it gave the eggs a very strong taste.

The approved method now is the one which calls for the use of "water glass," or silicate of soda. This is a thick, syrupy liquid which can be had at most drug stores for about 10 cents a pound, and a pound is enough to treat five dozen eggs, so that the cost of preserving is about two cents a dozen.

There are several grades of water glass, and it is wise to get the best. To prepare the solution, stir one part of the silicate of soda into sixteen parts of water which has been boiled, cooled and carefully measured.

It is essential to have the eggs fresh, or the experiment will not be a great success. Those over three days old should not be used, as the air has already had a chance to penetrate them. The very best way is to keep the solution made up ready and put the eggs into it just as soon as they are brought in from the nests, if you have your own chickens.

It is worse than useless to try to preserve eggs that are not fresh or that have been cracked or washed.

Incubation and Gestation Tables

Chickens	20-22 days
Geese	28-34 days
Ducks	28 days
Turkeys	27-29 days
Guinea fowls	28 days
Pheasants	25 days
Ostriches	40-42 days

The period of gestation in animals varies considerably, but the following is an average period based on a long series of observations:

Elephant	2 years
Camel	11-12 months
Ass	12 months
Mare	11 months
Cow	9 months
Sheep	5 months
Goat	5 months
Pig	3½ months
Bitch	9 weeks
Cat	8 weeks
Rabbit	30 days
Guinea pig	65 days

Member American Poultry Association
Member of Rhode Island Red Club

TOMPKINS, OLD ACRES AND BUELL STRAINS

MRS. S. A. TRACHT

BREEDER OF

S. C. RHODE ISLAND REDS

Choice Exhibition and Utility Birds and Eggs for Sale

LINCOLN HIGHWAY
R.F.D. 8. Box 46E

Bucyrus, Ohio

1st Ckl. Color and Shape Special at Cleveland January, 1917

WINNERS AT
Cleveland
Columbus
Canton, Tiffin
Defiance
Bucyrus, Galion

J. D. BOWER

Livery and Feed Stable

PRICES REASONABLE

226 E. Bucyrus St. CRESTLINE, OHIO

CANARY'S VULCANIZING WORKS

All Kinds of Auto, Motorcycle and Bicycle Tires and Tubes Repaired

ALL WORK GUARANTEED

TIRES and TUBES

Look for the Red Sign 228 S. Sandusky Ave.

BUCYRUS - - OHIO

A. R. STUCKEY

Well Drilling, Wind Mills, Tanks, Pipe Fittings and Supplies

PUMPS

Gasoline Engines, Feed Grinders, Power and Electric Washing Machines, Cream Separators, Etc.

PNEUMATIC WATER SUPPLY SYSTEMS

Pump Repairing Done Promptly

Phone 5454
213 E. Mary St.

BUCYRUS, OHIO

The Memorial to William McKinley in McKinley Park, Chicago, erected in 1902, a year after our late president's death, is a praiseworthy example of a modernized exedra. The statue itself is particularly life like and compelling.

We have many varieties of stock and designs to select from. Our skilled workmanship is at your service, and our guarantee and reputation for fairness is your safe-guard.

GWINNER
MONUMENTAL WORKS

"Memorials Built to Endure"

GALION - - OHIO

Cow Ailments and How to Treat Them

(From the Biggle Cow Book)

Let sick or maimed animals lie still. Do not torture them by trying to get them up. Rub their limbs every day and keep a soft bed under them. They will get up when they are able.

If a cow look poor and weak, put a blanket on her, keep her in a warm place, and feed her some corn meal and middlings, and some oats. Give her warm drink, and stir a little cheap flour in it. Do not let her run clear down. Look ahead.

If cows are accidentally left out in a rain and seem cold, put them in the stable as soon as possible and rub them well. If they shiver, put blankets on them until they are dry. If there is inflammation or hardness in the udder, bathe it thoroughly for at least half an hour, and rub gently until thoroughly dry.

If this does not effect a cure put a *warm* flaxseed poultice on the udder, which can be held in place by means of an eight-tailed bandage. This should be changed twice a day until the hardness and soreness are gone. Of course, the cow should be milked out two or three times each day.

If a cow get a foreign body in the mouth turn her head towards the light and remove it.

When chaff or other dirt gets into the eye syringe or sponge the eye frequently with clean cold water containing sulphate of zinc one grain to each ounce of water. Keep stable darkened.

For Choking, examine throat and neck; if offending object is felt, attempt to force upward into the mouth by pressure of hands below the object. Give one pint linseed oil or melted lard. May sometimes reach with hand by holding tongue aside. Do not push a stiff stick or fork handle down the throat; a piece of rubber hose, well greased, is less likely to ruin the cow.

If a cow has Bloat or Hoven there will be a drum-like swelling on left side in front of hip, caused by green food, wet or frosted clover, overfeeding, choking. Give one-half teacupful table salt in water, as drench. Exercise. If not relieved give aromatic spirits of ammonia, two ounces, well diluted, every hour.

Where there is great danger of suffocation a puncture of the paunch may be made with a knife at a point, equally distant from the point of hip and last rib, on *left side of cow.*

Impaction of Paunch is caused by overeating, and the symptoms are failing appetite, solid or doughy swelling on front of left hip. Give one to two pounds Glauber salts dissolved in water; follow every three hours by drench of mixture of equal parts common salt, nux vomica powdered and capsicum. Dose, one tablespoonful.

In Colic the symptoms are uneasiness, striking belly with hind legs, lying down and getting up. Cause, change of diet, rapid feeding. Give Glauber salts, one pound in water; warm water enemas. Give every hour one ounce each of laudanum and sulphuric ether, diluted.

Constipation caused by dry, coarser food and lack of exercise, is treated with green food, linseed meal and exercise; give pint of raw linseed oil. Diarrhœa is treated with starch gruel or flour and water and dry food.

Scours in calves is caused by overfeeding, bad food or drink, damp stables, dirty surroundings. Remove cause and withhold food the best remedy. Give once daily twenty grains potassium permanganate in tincup of water; also use same for enema.

Cows are subject to Founder, showing sudden tenderness in two or more feet; feet hot and may crack around top of hoof. This comes from overfeeding. Give Glauber salts one pound, twenty drops tincture aconite every two hours. Keep feet moist by wet pasture or wet cloths.

Garget or Swollen Udder, due to cold, injuries, overfeeding or heating food. Bathe frequently with warm water; dry, and apply warm lard. Milk often. Give internally two-drachm doses salicylic acid and one drachm soda bicarbonate in one pint of milk four times daily.

Discharge of Mucus from nostrils indicates catarrh from exposure, dust, or pollen of plants. Allow animal to breathe steam from water containing pine tar.

In Sore Throat there is difficulty in swallowing, food returns through nostrils. Steam as in catarrh, give tincture belladonna one-half ounce every six hours. Rub throat with equal parts turpentine and sweet oil.

In Bronchitis there is dry cough first,

then loose, and discharge from nostrils; rattling sound in windpipe. Steam as in sore throat and give tincture aconite twenty drops every two hours and two drachms muriate ammonia in one pint of water three times daily. For bronchitis in young stock due to worms in windpipe, which sometimes occur in autumn where they are pastured late, give one ounce turpentine and six ounces sweet oil well mixed three times a week. Take from pasture and feed liberally.

In PNEUMONIA there is loss of appetite, animal standing, rapid breathing, pulse frequent, extremities cold. Cause, exposure or neglected bronchitis. Place in a warm, dry, well-ventilated stable, apply to chest equal parts turpentine and alcohol and cover with blanket. In beginning give tincture aconite twenty drops every hour. If not better in two days discontinue aconite and give one ounce tr. digitalis every eight hours.

In PLEURISY there is fever with rapid pulse, animal stands, grunts on moving or when chest is struck, has a short painful cough. Treat same as for pneumonia; give also one drachm iodide of potash twice daily.

SORE TEATS are caused by scratches from briers, bites of insects, dirt exposure, also from the contagion of cow pox at milking. Remove cause and use milk tube if necessary; apply to sores after milking small quantity of mixture glycerine four ounces and carbolic acid one drachm. In cow pox milk affected cow last and apply to sores mixture glycerine four ounces, water eight ounces, chloride of zinc twenty grains.

WARTS on teats or other parts are generally easily removed by sharp scissors; dress wound as advised for sore teats.

MANGE causes great itching and generally starts at root of tail or top of neck; cause, a minute parasite. Wash with soap and water and dry, after which apply lard which destroys the parasite.

For LICE and TICKS apply daily a tea made by adding one pound quassia chips to three gallons of boiling water. Ordinary sheep dip is also effective. Carbolic acid is one of the most effective agents against parasites. It should have a dilution of about one hundred times its bulk of water. Kerosene emulsion is good for lice on cattle, killing both adults and eggs. To make, dissolve one-half pound hard soap in one gallon hot water and while still near the boiling point add two gallons kesosene oil. Churn or agitate until emulsified. Use one part of this emulsion to eight or ten parts of water and use as a spray, wash or dip.

In RINGWORM there are circular spots of baldness covered by gray or yellow crust; caused also by a parasite. Wash with strong soap and water and apply pure creolin once daily for a week.

FOUL CLAW or HOOF DISTEMPER causes lameness in one or more feet, swelling and heat around top of hoof, and bad smelling discharge around edge of hoof and between the claws. Cause, dirty stables, standing in stagnant water or mud. Trim off all loose horn, clean by wiping with dry rags, wet sores twice daily with mixture chloride of zinc one ounce, water one pint.

OVERGROWTH OF HOOF from standing in stable should be filed off with rasp.

SPRAINS (generally below knee or hock), causing heat and lameness with tenderness at point of injury, should be bathed with warm water or with laudanum three parts, lead water one part.

WOUNDS, if bleeding much, fill or cover the wound with clean cotton dipped in cold or quite warm water, and secure firmly with bandage; examine for foreign bodies, as splinters, nails and dirt. Do not fill wound with cobwebs to stop bleeding. Remove the bandage before swelling takes place; one application of bandage usually enough. Keep animal quiet first day, then allow exercise. Keep wound clear and apply carbolic acid water 5 per cent. or creolin and water 1 to 10. Do not apply grease to wounds. If proud flesh forms apply daily enough powdered burnt alum to cover.

For an ABSCESS or cavity containing pus caused by bruises, etc., open freely and syringe with 10 per cent. creolin solution.

LOCKJAW, a constant muscular spasm involving more or less the entire body, is caused by the entrance of tetanus germs through a wound. There is stiffness of whole or part of body, more frequently the jaws, making eating difficult or impossible. If animal can drink give one-half ounce doses bromide potash five times daily; dissolve and place on food or gruel or in water given to drink. Do not drench, and keep quiet.

INVERSION OF VAGINA most frequent in springers, caused most frequently by stalls too low behind. Treat displaced parts with warm water and replace them,

Place cow in stall eight inches higher behind than in front until after calving.

Inversion of Womb occurs after calving, same cause as above and treatment the same; get womb placed well forward.

Sterility in bull is sometimes caused by high feeding and lack of exercise. Give nux vomica one drachm and capsicum one-half drachm once daily. In cow may be temporary, following abortion; if from other cause, seldom recover. Try same remedy as for bull.

Abortion is a frequent and troublesome malady, occurring generally at about seventh or eighth month. Cause may be due to injuries or to contagion. Separate at once when suspected; after calf is born syringe the womb with one gallon of warm water containing one ounce creolin. Repeat daily as long as any discharge is seen. Afterbirth should be removed about third day after calving. Disinfect stables thoroughly. Do not let cow take bull for at least two months after aborting.

Retained Afterbirth is generally due to premature birth; should be removed on third or fourth day. Blanketing, warm stable, warm drinks may help. If necessary to remove by hand, should only be attempted by qualified person, otherwise it is advisable to allow it to remain.

Inflammation of the Womb is indicated by fever, loss of appetite, straining. Caused by injuries in calving or to attempts at removal of afterbirth, and is generally fatal. Give two drachms salicylate of soda every four hours and syringe womb with warm water and two ounces creolin to the gallon.

Milk Fever or Parturient Apoplexy is usually treated by inflation of the udder with air. Doubtless a regular "milk fever outfit," costing about $3, is best to use, as it precludes the possibility of infecting the sensitive interior of the udder. But in emergency, or in case the outfit is not procurable, the udder may be inflated by using a bicycle or automobile air pump, taking pains to be sure the air used is pure. If in a stable, ventilate it well.

Attach a milking tube to the tubing of the pump, first dipping it in a carbolic solution (carbolic acid three teaspoons, water one pint). Wash each teat carefully with this antiseptic, before inflating it, so as to prevent infection. Insert the milking tube carefully. Work slowly.

Of course the udder must not be inflated unreasonably. After inflation, remove the tube and leave the udder full of air for five to eight hours. Then the air may be worked out gently, and, if necessary, the inflation may be repeated.

Cows so treated usually show marked signs of improvement within two hours.

Actinomycosis (Lump Jaw) is a contagious disease due to a germ known as "Ray fungus." There are well-defined swellings about the jaw, head and throat, or may be on the tongue or in the lungs. These soften and open after a time and discharge matter; appetite good until well advanced. The treatment is, remove by surgical means; late experiments indicate iodide of potash two to three drachms daily to be a cure. Advanced cases should be killed at once. The meat should never be used for food.

Milk Sickness (Trembles) is a disease of cattle communicable to man and other animals by use of meat or milk; dry cattle most commonly and far more severely affected. Milch cows may transmit this disease through the use of their milk and yet show no trace of the disease themselves. The symptoms are trembling upon least exertion as walking, great prostration and delirium. Treatment is only prevention; do not use pastures known to produce this disease; unbroken land of certain districts unsafe.

Rheumatism is shown by hot, painful swellings at the joints, generally the hocks, stiffness in walking or may be unable to rise. Bathe joints with camphor and alcohol and give internally two drachms salicylate of soda every three hours until four ounces have been given; keep warm and dry and give laxative food.

Texas Fever, a disease of Southern cattle which, when transmitted to Northern cattle, is generally fatal in a few days. The spread of the disease is generally due to ticks; those from diseased animals contain the germs of the disease and by their bites transmit it. The indications are a high fever, staggering gait, urine of reddish brown to black, great prostration, unconsciousness, death. Most common in summer months; unknown in the north after heavy frost. Prevention, avoidance of cattle from Southern fever districts; dipping of Southern cattle to destroy the ticks.

B. L. RYLAND C. C. RYLAND

B. L. RYLAND & SON

DEALERS IN

Coal, Sewer Pipe, Building Blocks, Cement and Lime

BUCYRUS - - - - OHIO

H. J. TRACHT **Walter Bauer**

H. J. TRACHT & CO.

Opera House Grocery

Staple & Fancy Groceries

Butter, Eggs and Vegetables a Specialty

Phone No. 5276 **BUCYRUS, OHIO**

Concrete

Concrete is made by mixing together Portland cement, sand and stone (or gravel). Various proportions of each are used, depending upon the use to which the concrete is put. About half an hour after mixing these materials together, the mass begins to stiffen, until, in from half a day to a day, it becomes so hard that you cannot dent it with the hand. By a month the mass is hard as stone—indeed, harder than most stones. The best way to buy cement is in cloth sacks. Manufacturers charge more for cement in cloth sacks, but allow a rebate for the return of the empty sacks. A bag of cement weighs 95 pounds, and four such bags make a barrel of 380 pounds.

It is important that your stock of cement be kept in a dry place. Once wet, it becomes hard and lumpy, and in such condition is useless. If, however, the lumps are caused by pressure in the storehouse, the cement may be used with safety. Lumps thus formed can be easily broken by a blow from the back of a shovel.

In storing cement, throw wooden blocks on the floor. Place boards over them and pile the cement on the boards, covering the pile with a canvas or a piece of roofing paper. Never, under any circumstances, keep cement on the bare ground, or pile it directly against the outside walls of the building.

Do not use very fine sand. If there is a large quantity of fine sand handy, obtain a coarse sand and mix the two sands together in equal parts; this mixture is as good as coarse sand alone.

Sometimes fine sand must be used, because no other can be obtained; but in such an event an additional amount of cement must be used—sometimes as much as double the amount ordinarily required. For example, in such a case, instead of using a concrete 1 part cement, 2½ parts sand and 5 parts stone, use a concrete 1 part cement, 1¼ parts sand and 2½ parts stone.

Besides being coarse, the sand should be clean. The presence of dirt in the sand is easily ascertained by rubbing a little in the palm of the hand. If a little is emptied into a pail of water, the presence of dirt will be shown by the discoloration of the water. This can be discovered also by filling a fruit jar to the depth of 4 inches with sand and then adding water until it is within an inch of the top. After the jar has been well shaken, the contents should be allowed to settle for a couple of hours. The sand will sink to the bottom, but the mud, which can be easily recognized by its color, will form a distinct layer on top of the sand, and above both will be a clear depth of water. If the layer of mud is more than one-half inch in thickness, the sand should not be used unless it is first washed.

To wash sand build a loose board platform from 10 to 15 feet long, with one end a foot higher than the other. On the lower end and on the sides nail a board 2 by 6 inches on edge to hold the sand. Spread the sand over this platform in a layer three or four inches thick, and wash it with a hose. The washing should be started at the high end and the water allowed to run through the sand and over the 2-by-6-inch piece at the bottom. A small quantity of clay or loam does not injure the sand, but any amount over 5 per cent. does.

Great care should be used in the selection of the stone or gravel. The pebbles should be closely inspected to see that there is no clay on their surface. A layer of such clay prevents the "binding" of the cement. If necessary, stone or gravel may be washed in the same way as above described for sand. Dust may be left in the crushed stone without fear of its interfering with the strength of the cement, but care should be taken to see that such dust is distributed evenly through the whole mass, and when dust is found in stone, slightly less sand should be used than ordinarily. As to the size of stone or gravel, this must be determined by the form of construction contemplated. For foundations or any large thick structure, use anything from ½ to 2½ inches in diameter. For thin walls use ¼ to 1-inch stone. The best results are obtained by the use of a mixture of sizes graded from small to large. By this means the spaces between the stones or pebbles are reduced and a more compact concrete is obtained. Moreover, this method makes it possible to get along with less sand and less cement.

Water for concrete should be clean and free from strong acids and alkalies. It may be readily stored in a barrel

SING! LADIES, SING!

When using a Singer Machine sewing Troubles are over
Call and see the Singer 66. The Sewing Machine without a shuttle

Sold on Easy Monthly Payments — We do Hemstitching

Singer Sewing Machine Co. VICTOR SEELOS Manager

114 W. Rensselaer St. Phone 5733 BUCYRUS, OHIO

J. J. TISCHLER

Photographer

Bucyrus St. CRESTLINE, OHIO

PROMPT PARTICULAR

SWAIN'S SANITARY

Dry Cleaning Works

Phone 5953

238 S. Sandusky Ave. BUCYRUS, OHIO

beside the mixing board and placed on the concrete with a bucket.

If you are at all in doubt about the purity of the water that you contemplate using, it would be well to make up a block of concrete as a test, and see whether the cement "sets" properly.

For ordinary work a very satisfactory concrete mixture is 1 part of Portland cement, 2½ parts of clean sharp sand, 5 parts of broken stone. In heavy foundation work, the quantity of cement can be considerably less. The important thing is to have the sand and cement thoroughly mixed, and to use only clean sand. Use only as much water as necessary. It is not well to work concrete in freezing weather.

Cold Storage Without Ice

Why not have a cold storage room somewhere on the farm? Winter apples may be kept in such a place until spring, thus avoiding the necessity of marketing the fruit at unprofitable times. A Pennsylvania farmer has such a place built in one part of his barn—a double-walled, double-doored, paper-lined space wherein he stores many hundred bushel crates of selected fruit. He says that the main essentials are to keep out heat and frost from the room. On cool nights he leaves the doors open, shutting them again when the sun begins to warm things up in the morning—the idea being to use cold air instead of ice for reducing the room's temperature. He aims to get the temperature in the room as low as possible without freezing the apples, and then hold it there. Night air is cheaper than ice, he says, and about as good.

How to Make and Use a Fireless Cooker

A saver of time, fuel and labor is the fireless cook stove, which can be made at home, absolutely without expense, and, though not adapted to all kinds of cooking, answers well for food that requires long, slow cooking to soften tissues, bring out flavors and conserve the juices, such as stews, pot roasts, soups, cereals, rice, tapioca, dried fruits, vegetables, etc. It consists of a kettle of agate or tin, inclosed in a box with insulating material between them to prevent the heat of the kettle from escaping. Food brought to the boiling point over a fire, and inclosed, still boiling, continues to cook. This is the whole principle. Choose a kettle with tight-fitting lid and a box large enough to allow six or eight inches of insulating material. Line the box, bottom, sides and hinged-on lid with stout packing paper, or several thicknesses of newspaper. Make a firm, cylindrical shape to fit easily around the kettle and fasten a circular bottom to it. This might be of asbestos paper, or paper soaked in alum water and dried. Then no matter how hot the kettle there would be no danger of scorching. Fill the bottom of the box with packing, which can be of cotton, wool, ground cork (in which imported grapes are packed and which grocers are usually willing to give away). Hay will answer, but does not pack so closely as these. Pack hard to a depth of three inches, place the cylinder, containing the kettle in the middle, and pack tightly around it, even with the top. The insulating material can be covered neatly with cloth, or a thin board with a round hole in the middle. A thick cushion will insulate the space between this and the lid, which must be fastened down tightly. If desired to cook several things at once it is best to have two or three such cookers, as the box should not be opened after the food is put in, except to reheat. Some persons prefer using a sort of double boiler, the inner kettle, containing the food, being placed in a larger one, partly filled with hot water. In this case the water in both kettles must be actually boiling. An additional vegetable can be put in the outside kettle, or water kept hot in it for dishwashing.

Ready-made cookers can be bought, but are rather expensive. Some of these will also bake and roast by means of thick disks of concrete which must be made very hot on the stove, then put under and over the kettle containing the food. The idea might be applied to the home-made cooker by heating soapstone griddles. These might be heated at the same time with a large iron pot. The meat or chicken, which should be seasoned, can be put in a kettle, a hot disk put in the bottom of the pot, the kettle set on this; the other disk put on top, then put the lid on the pot and bury in the cooker. The pot, however, should be inclosed in asbestos paper to avoid possible ignition. It would be interesting for each housekeeper to experiment and invent improvements on the central idea. The time required for cooking vegetables varies according to their age and fresh-

DRUG STORE WANTS

Everything in Drugs, Drug Sundries, Bulbs, Garden Seeds, Perfumes, Toilet Articles and Stationery

D. L. Van Fleet, *The Rexall Store*

Everything that is Guaranteed we make Good

163 N. Seltzer St. **CRESTLINE, OHIO**

S. L. PRUDEN

Cash or Credit

New and Second Hand Furniture

214 and 219 N. Sandusky Ave.

Phone 5318 BUCYRUS, OHIO

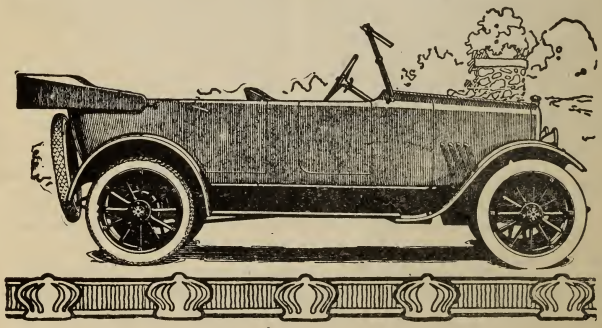

THE HOLCKER BROS. BUGGY CO.

CRESTLINE, OHIO

Dealers in *AUTOMOBILES*

and Manufacturers of *HIGH GRADE VEHICLES*

ness, so only the approximate time necessary can be given. There is little danger of their being overdone, or at least injured by long cooking, and if underdone it is always possible to take out the kettle, reheat, and return to the cooker, or if needed quickly, to finish on the range.

It is not worth while to use the cooker for food that takes but a short time to cook, such as corn, spinach, young peas, asparagus, etc., since the water for these must be brought to the boil anyhow, they can as well be cooked on the stove. Do not place the kettle next the flame but always have a lid under it.

Potatoes

Five minutes over fire, an hour in the box. Potatoes must not be left overtime in box or they become watery.

Rice Pudding

Mix together in the kettle ½ a cupful of rice, a quart of milk, a tablespoonful of butter, ½ a cupful of sugar, a little salt and grated nutmeg. Boil on stove five minutes, in cooker six hours.

Bread Pudding

Soak ½ a pint of bread crumbs in a pint of milk, add a beaten egg, 2 tablespoonfuls of sugar and a pinch of salt. Beat with a spoon; heat on the stove till just short of boiling, stirring all the time. Put in the cooker an hour and serve with vanilla sauce.

Chicken Fricassee

Disjoint a chicken, roll in flour and brown in a little fat; as the pieces brown pack them in the kettle, and make some gravy in the skillet. Put this and a little water to cover the chicken. Boil twenty minutes, then put in cooker over night.

Boiled Ham

If wanted for 6 o'clock dinner, put ham weighing six pounds in kettle at 9 a. m. Cover with cold water and bring to a boil; boil briskly fifteen minutes. Put the lid on the kettle when it begins to boil and don't take it off till it is taken out of the hay box, in which it should be put while still boiling. At 2 o'clock take out, boil up again, put in a few cloves and 2 or 3 peppercorns. At 5.30 take out, skin, put in a pan, fat side up, stick in a few cloves, sprinkle slightly with sugar and plentifully with bread crumbs and bake in the oven till well done.

Onions

Of moderate size, boiled ten minutes on the range, should be tender after four hours in cooker.

String Beans

Cut off the strings and slice down the middle; give five minutes over the fire, four hours in cooker.

Cauliflower and Young Cabbage

Five minutes over fire, five hours in cooker.

Cereals started over the fire at supper time and placed in the box should be ready for breakfast with just reheating. Half a cupful of cereal poured into three cupfuls of boiling water, with a teaspoonful of salt is about the proportion.

A fireless cooker can be used for things to be kept cold as well as hot. Ice cream, if frozen, then packed in a kettle with ice and sunk in the box will not melt, and butter if put in it cool and hard will keep in the same condition, as the air is practically excluded.

Boston Baked Beans

Soak 2 cupfuls of beans in cold water a whole day. At supper time drain, cover with fresh water, put over the fire and simmer slowly for half an hour; pour off the water, scrape a ¼ pound of salt pork, cut off a slice and push it down through the beans to the bottom of the pail; score the rest and put, rind side up, in middle of the beans. Mix a teaspoonful of salt, a tablespoonful each of sugar and molasses, just a dust of mustard, a half teaspoonful of baking soda and a cupful of boiling water. Add enough more water to come to the top of the beans. Cover, and boil ten minutes; then put in cooker. In the morning reheat for ten minutes, return to the box and about half past five in the afternoon take out, sprinkle a tablespoonful of sugar over the top, leave off the cover, put in hot oven for half an hour.

Pot Roast

Season the meat with salt and pepper, brown on all sides over a flame, and put in a stone jar, dry, no water whatever. Cover tightly. Put the jar in a kettle of hot water. Boil fifteen or twenty minutes. Place in a cooker for six hours. Even tough meat becomes tender and the juice at the bottom is very rich.

PLANTING TABLE FOR VEGETABLES AND BERRIES

VARIETY	For Horse Cultivation Have Rows	For Hoe or Wheel-Hoe Cultivation Have Rows	Distance Apart in the Row	Depth to Cover	Time to Plant in the North, Outdoors (See Foot-note)
ASPARAGUS, Seed	2½ ft. apart	1 ft. apart	3 in. transplant in 1 year	1 in.	March-April
ASPARAGUS, Plants	4 ft. apart	3 ft. apart	2 ft.	5 or 6 in.	March-April
BEAN, String	2½ ft. apart	2 ft. apart	Thin to 4 in.	2 in.	May 10-15
BEAN, Lima	Pole, 4 x 4 ft. apart	4 x 3 ft. apart	Thin to 3 plants to a pole	1 in.	May 20-25
	Bush, 2½ x 1½ ft. apart	2 x 1½ ft. apart			
BEET	2½ ft. apart	1 ft. apart	Thin to 5 in.	1 in.	March-April
BLACKBERRY, Plants ..	8 ft. apart	6 ft. apart	2 ft.		April. Or in the fall
CABBAGE and CAULIFLOWER, Plants	2½ ft. apart	2 ft. apart	16-24 in.		Early kinds, April; late kinds, June
CARROT	2½ ft. apart	1 ft. apart	Thin to 5 in.	½ in.	March-April
CELERY, Plants	3-4 ft. apart	2-3 ft. apart	6 in.		Early crop, May; late crop, early July
CORN, Sweet	4 ft. apart	Same	8-12 in.	2 in.	First sowing, early May
CUCUMBER	5 x 5 or 6 x 4 ft. apart	Same	Scatter 15 seeds in hill; thin out later	½ in.	May 15
CURRANT and GOOSEBERRY, Plants ..	5 x 5 ft. apart	5 x 4 ft. apart			April. Or in the fall
EGGPLANT, Plants	2½ x 2½ ft. apart	2 x 2 ft. apart			June 1
LETTUCE	2½ ft. apart	1½-2 ft. apart	Thin to 6-10 in.	½ in.	March-April
MELON, Musk	6 x 4 ft. apart	Same	Scatter 15 seeds in hill;	½ in.	May 15
MELON, Water	8 x 8 ft. apart	Same	thin out later	½ in.	May 15-20

B. J. CATTEY
FARM BROKER

FARMS BOUGHT AND SOLD

Can Loan Your Money on First Mortgage Security

CRESTLINE ∴ ∴ ∴ ∴ OHIO

G. H. Milliette Monument Works

Manufacturer of

Mausoleums and Monuments
Markers and Headstones

305-307 N. Seltzer St. CRESTLINE, OHIO

TRUE BLUE POULTRY YARDS ::

L. G. SHARROCK, Prop.

BREEDER OF

High-Class Barred Plymouth Rocks

R. D. 6 BUCYRUS, OHIO

The Hotel GAA

Phone 5876 JACOB GAA, Proprietor

200 N. Sandusky Ave. BUCYRUS, OHIO

Registered Holstein Calves

BULL CALVES—from 1 to 6 mos. old—HEIFER CALVES

Reasonable Prices Satisfaction Guaranteed

GODFREY YAUSSY

BUCYRUS R. 8 OHIO

Bucyrus Vulcanizing Works

Vulcanizing Tires and Tubes

ALSO DEALERS IN

AUTO, BICYCLE AND MOTORCYCLE TIRES

OILS and GREASES

All Work Guaranteed

Corner South Sandusky Ave. BUCYRUS, OHIO

PLANTING TABLE FOR VEGETABLES AND BERRIES—Continued

VARIETY	For Horse Cultivation Have Rows	For Hoe or Wheel-Hoe Cultivation Have Rows	Distance Apart in the Row	Depth to Cover	Time to Plant in the North, Outdoors (See Foot-note)
ONION, Seed	2½ ft. apart	12-15 in. apart	Thin to 4 in.	½ in.	March-April
PARSLEY	2½ ft. apart	1 ft. apart	Thin to 6 in.	½ in.	Early April
PARSNIP	2½ ft. apart	1 ft. apart	Thin to 5 in.	½ in.	March-April
PEPPER, Plants	2½ ft. apart	2 ft. apart	20 in.		June 1
PEAS	3-4 ft. apart	2½-3 ft. apart	Continuous row	3-5 in.	March-April
POTATO	3 ft. apart	2-2½ ft. apart	12-18 in.	4 in.	Early, March-April; late, May-June
RADISH	2½ ft. apart	1 ft. apart	Thin to 3 in.	½ in.	March-April
RHUBARB, Plants	4 ft. apart	3 ft. apart	3 ft.	2 or 3 in.	March-April
RASPBERRY, Plants	6 ft. apart	5 ft. apart	Red, 2 ft. Black, 2½ ft.		Early spring
SPINACH	2½ ft. apart	1 ft. apart	Thin to 5 in.	1 in.	March-April (or fall)
SQUASH-PUMPKIN	8 x 8 ft. (Bush Squash 4 x 4)	Same		½ in.	May 15-20
STRAWBERRY Plants	4 ft. apart	3 ft. apart	15-20 in.	Have crown level with ground	April. (Pot-grown plants in August)
TOMATO, Plants	4 x 4 ft. apart	4 x 3 ft. apart			May 25-June 1

NOTE.—Planting time varies according to season and locality; dates given above are only approximate, and are based on latitude of Pennsylvania; allow about five days difference for each 100 miles north or south of this State. Do not work soil in spring while it is very wet and soggy; wait. Plants set in autumn must be well mulched with strawy manure, leaves, etc., during first winter. Successional sowings of corn, peas, etc., may be made later than the dates given.

THE MARKLE IMPLEMENT CO.

MANUFACTURERS OF

Hand-made Buggies and Delivery Wagons
Storm Tops

C. E. MARKLE, Gen. Mgr.

BUCYRUS :: :: OHIO

KRAMER & HERBOLD

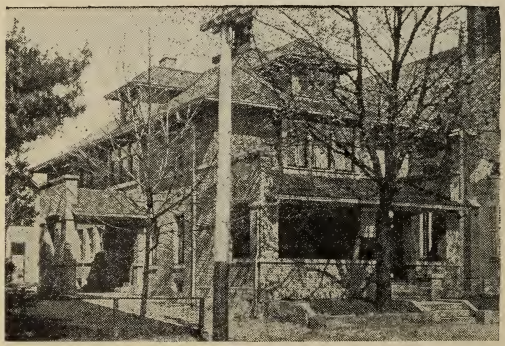

E. C. Kramer
Licensed Embalmer

Mrs. J. C. Herbold
Lady Assistant

FUNERAL PARLORS MOTOR EQUIPMENT

218 South Market Street
GALION - - - OHIO

Home Phone 477 Bell Phone 66-K

Handy Things to Know

A rod is 16½ feet, or 5½ yards.
A mile is 320 rods.
A mile is 1,760 yards.
A mile is 5,280 feet.
A square foot is 144 square inches.
A square yard contains 9 square feet.
A square rod is 272¼ square feet.
An acre contains 43,560 square feet.
An acre contains 4,840 square yards.
An acre contains 160 square rods.
A quarter section contains 160 acres.
An acre is 8 rods wide by 20 rods long.
An acre is 10 rods wide by 16 rods long.
An acre is about 208¾ feet square.
A solid foot contains 1,728 solid inches.
A pint (of water) weighs 1 pound.
A solid foot of water weighs 62½ pounds.
A gallon (of water) holds 231 solid inches.
A gallon of milk weighs 8 pounds and 10 ounces.
A barrel of flour weighs 196 pounds.
A barrel of salt weighs 280 pounds.
A barrel of beef weighs 200 pounds.
A barrel of pork weighs 200 pounds.
A barrel of fish weighs 200 pounds.
A keg of powder equals 25 pounds.
A stone of lead or iron equals 14 pounds.
A pig of lead or iron equals 21½ stone.
Anthracite coal broken—cubic foot—averages 54 pounds.
A ton loose occupies 40-43 cubic feet.
Bituminous coal broken—cubic foot—averages 49 pounds.
Cement (hydraulic) Rosendale, weight per bushel, 70 pounds.
A ton loose occupies 40-48 cubic feet.
Cement (hydraulic) Louisville, weight per bushel, 62 pounds.
Cement (hydraulic) Portland, weight per bushel, 96 pounds.
Gypsum ground, weight per bushel, 70 pounds.
Lime, loose, weight per bushel, 70 pounds.
Lime, well shaken, weight per bushel, 80 pounds.
Sand at 98 pounds per cubic foot, per bushel, 122½ pounds.
18.29 bushels equal a ton. 1,181 tons cubic yard.

Measuring Hay and Corn

Hay is often sold in the mow or stack where the weight has to be estimated. For this purpose 400 cubic feet of hay is considered a ton. The actual weight of 400 cubic feet of hay will vary according to the quality of the hay, time of cutting, position in mow, etc. For making an estimate in a given case multiply together the length, breadth and height of the mow or stack in feet and divide the product by 400. The quotient will be the number of tons.

Corn is measured by the following rule: A heaped bushel contains 2,748 cubic inches. To find the number of bushels of corn in a crib it is therefore necessary merely to multiply together the length, width and height in inches and divide the product by 2,748. The number of bushels of shelled corn will be two-thirds of the quotient. If the sides of the crib are slanting, it will be necessary to multiply together one-half the sum of the top and bottom widths with the height and length.

The legal weight of a bushel of shelled corn in Pennsylvania, New Jersey, Maryland and Virginia is 56 pounds.

In Pennsylvania, Virginia and Maryland 32 pounds constitute a bushel of oats; in New Jersey, 30 pounds.

A bushel of wheat is placed at 60 pounds by most of the states of the Union.

Pennsylvania recognizes 56 pounds as a bushel of white potatoes. In Maryland, New Jersey and Virginia the legal weight is 60 pounds.

A bushel of clover seed in Pennsylvania must weigh 60 pounds; in Maryland, 60 pounds; in New Jersey, 64 pounds; in Virginia, 60 pounds.

A bushel of timothy seed in Pennsylvania must weigh 45 pounds, and the same weight in most adjacent states.

To estimate the amount of land in different fields under cultivation use the following table:

5 yards	wide by	968	yards	long,	1	acre
10 yards	wide by	484	yards	long,	1	acre
20 yards	wide by	242	yards	long,	1	acre
40 yards	wide by	121	yards	long,	1	acre
70 yards	wide by	69 1/7	yards	long,	1	acre
80 yards	wide by	60½	yards	long,	1	acre
60 feet	wide by	726	feet	long,	1	acre
110 feet	wide by	396	feet	long,	1	acre
120 feet	wide by	363	feet	long,	1	acre
220 feet	wide by	198	feet	long,	1	acre
240 feet	wide by	181½	feet	long,	1	acre
440 feet	wide by	99	feet	long,	1	acre

C. F. BIRK **BIRK BROS.** GEO. M. BIRK

DRUGS

Toilet Articles, Fancy Stationery, Wall Paper and School Books. Soda Water

No. 4 Opera Block BUCYRUS, OHIO

PHONE NO. W. 71 TERMS REASONABLE

E. J. KNAPPENBERGER

Auctioneer

LIVE STOCK, FARMS AND REAL ESTATE

R. F. D. NO. 1 BUCYRUS, OHIO

J. E. SWANK

Excelsior Motorcycles

Bicycles

Tires and Supplies

Motorcycle and Bicycle Repairing Promptly Done

Motto: Service and Satisfaction

107 W. Rensselaer Street, Bucyrus, Ohio

Seed Per Acre

It requires less seed per acre to sow in hills or rows than to sow broadcast. The hill or row system permits of after cultivation, which is not possible with a broadcasted crop. In all calculations for hill and drills it must be remembered that an acre of land contains 43,560 square feet. A square piece of land, 209 feet on a side, contains about an acre. The following figures are merely suggestive, as practice varies with locality:

ALFALFA, 25 to 30 lbs, broadcast.
ASPARAGUS, 4 to 5 lbs. in drills; 1 oz. to 50 feet of row.
BARLEY, 1½ to 2 bushels drilled; 2 to 2½ bushels broadcast.
BEANS, bush, 1½ bushels in drills.
BEANS, pole, 10 to 12 qts., in hills.
BEETS, 5 to 6 lbs., in drills.
BUCKWHEAT, 1 bushel, broadcast.
CABBAGE, ¼ lb. in seed bed, to be transplanted.
CARROT, 3 to 4 lbs., in drills.
CELERY, about 1 oz. for 2,000 plants; 1 lb. per acre.
CLOVER, red, 8 to 10 lbs., broadcast.
CLOVER, crimson, 15 lbs., broadcast.
CLOVER, white, 6 lbs., broadcast.
CORN, field and sweet, 8 to 10 qts.
CORN, ensilage, 12 qts., in drills.
COW PEAS, 1 bushel, in drills; 1½ bushels, broadcast.
CUCUMBERS, 2 lbs., in drills.
EGG PLANT, 1 oz. seed for 1,000 plants: ¼ lb. to the acre.
GRASS, lawn, 2 to 4 lbs., broadcast.
LETTUCE, 1 oz. of seed to 1,000 plants; ½ lb. to the acre.
MELON, musk, 2 to 3 lbs., in hills.
MELON, water, 4 to 5 lbs., in hills.
MILLET, 1 bushel, broadcast.
OATS, 3 bushels, broadcast.
ONIONS, 5 to 6 lbs., in drills; for sets. 30 to 50 lbs., in drills.
PARSNIPS, 4 to 6 lbs., in drills.
PEAS, 1 to 2 bushels, in drills.
POTATOES (cut) 8 to 10 bushels.
PUMPKINS, 4 to 5 lbs., in hills.
RADISHES, 8 to 10 lbs., in drills.
RYE, ¾ to 1½ bushels, in drills.
SPINACH, 10 to 12 lbs., in drills; running sorts, 3 to 4 lbs.
SQUASH, bush, 4 to 6 lbs., in hills.
TIMOTHY, 15 to 20 lbs., broadcast, if used alone; less if sown with other grasses.
TOMATOES, ⅛ lb. in seed bed, to be transplanted.
TURNIPS, 1 to 2 lbs., in drills; 2 to 3 lbs., broadcast.
WHEAT, 1½ bushels, broadcast.

Suitable Distance for Planting Trees

Apples—Standard	25 to 35	feet	apart	each	way
Apples—Dwarf (bushes)	10	"	"	"	"
Pears—Standard	10 to 20	"	"	"	"
Pears—Dwarf	10	"	"	"	"
Cherries—Standard	18 to 20	"	"	"	"
Cherries—Dukes and Morrellos	16 to 18	"	"	"	"
Plums—Standard	15 to 20	"	"	"	"
Peaches	16 to 18	"	"	"	"
Apricots	16 to 18	"	"	"	"
Nectarines	16 to 18	"	"	"	"
Quinces	10 to 12	"	"	"	"
Currants	3 to 4	"	"	"	"
Gooseberries	3 to 4	"	"	"	"
Raspberries	3 to 5	"	"	"	"
Blackberries	6 to 7	"	"	"	"
Grapes	8 to 12	"	"	"	"

Shingles Required in a Roof

Double the rafters and multiply by length of building. Multiply this by 9 if exposed 4 inches, by 8 if exposed 4½ inches, and by 7 1/5 if exposed 5 inches to the weather.

One thousand shingles, laid 4 inches to the weather, will cover 100 square feet of surface.

Eight hundred shingles, 5 inches to the weather, will cover 100 square feet.

One thousand shingles require 5 pounds of four-penny nails.

Five to ten per cent. should be allowed to these figures to cover waste and shortage.

One thousand laths will cover 70 yards of surface, and take 11 pounds of nails.

Two hundred and fifty pickets will make 100 lineal feet of fence.

Nails Required

For 1,000 shingles, 3½ to 5 pounds 4d., or 3 to 3½ pounds 3d.

For 1,000 laths about 7 pounds 3d. fine, or 8 pounds 2d. fine.

For 1,000 feet clapboards (siding), about 18 pounds 6d. box.

For 1,000 feet covering boards, about 20 pounds 8d. common, or 25 pounds 10d.

Nails—Common

Size	3d	4d	6d	8d	10d	12d
Length	1¼	1½	2	2½	3	3¼
No. to lb.	500	300	165	90	62	45
Size	16d	20d	30d	40d	50d	60d
Length	3½	4	4½	5	5¼	6
No. to lb.	35	24	18	13	10	8

Eighteen to twenty-five pounds of nails are required per 1,000 feet of lumber.

Grease a nail and it won't split wood.

P. S. HINKLE & SON

Breeders of Pure Bred Jersey Cattle, Duroc Jersey Swine, Rose Comb R. I. R. Poultry

YOUNG STOCK FOR SALE

Phone T 10 Bucyrus Exch. R. D. 1, MARTEL, OHIO

Clover Leaf Stock and Grain Farm

Breeder of Duroc Hogs. Feeder and dealer in Cattle, Hogs and Sheep. Also do contract work of Digging, Farm Drainage, Tile, Ditches with a Buckeye Tractor. A perfect grade with one cut. Agent for high-grade Fertilizers.

GEO. B. STEINHILBER

Phone R-63 R 7, BUCYRUS, OHIO

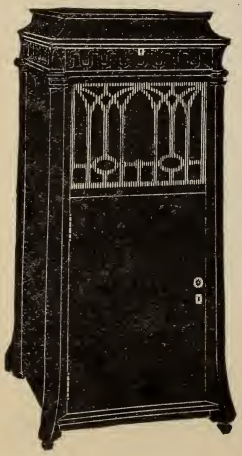

The New EDISON

DIAMOND DISC

Phonograph

$100 to $6000

SMITH & HEIBY

Pianos and Musical Merchandise

Phone 5424

BUCYRUS - OHIO

The Burch Plow Works Co.

CRESTLINE, OHIO

MANUFACTURERS OF

The Famous Burch Plows

Sulky and Walking

Buy close at home
Convenient to get repairs
Complete line of tillage implements
Come in and look over our line and get our prices before you buy

ARTHUR BENSON

with

The Isaly Dairy Co.

of

MANSFIELD & MARION

I am in a position to pay the farmers the highest cash price for

Cream, Eggs and Poultry

Phone 5830 BUCYRUS, OHIO

"LEWIS SAYS"

You can get Quality First Cars and Quality First Service at

THE LEWIS GARAGE

DISTRIBUTORS FOR

Packard, Chalmers and Monroe Motor Cars

Packard and Republic Trucks

BUCYRUS, TIRO AND UPPER SANDUSKY

MAIN OFFICE

BUCYRUS, OHIO

TELEPHONE 5417

BOUND TO PLEASE
Heckman Bindery INC.
JUNE.66
N. MANCHESTER,
INDIANA